NINETEEN HUNDRED SIXTY FIVE
MCMLXV

GEN

ALLEN COUNTY PUBLIC LIBRARY
3 1833 01217 0970

GC
977.202
H91HU,
1965

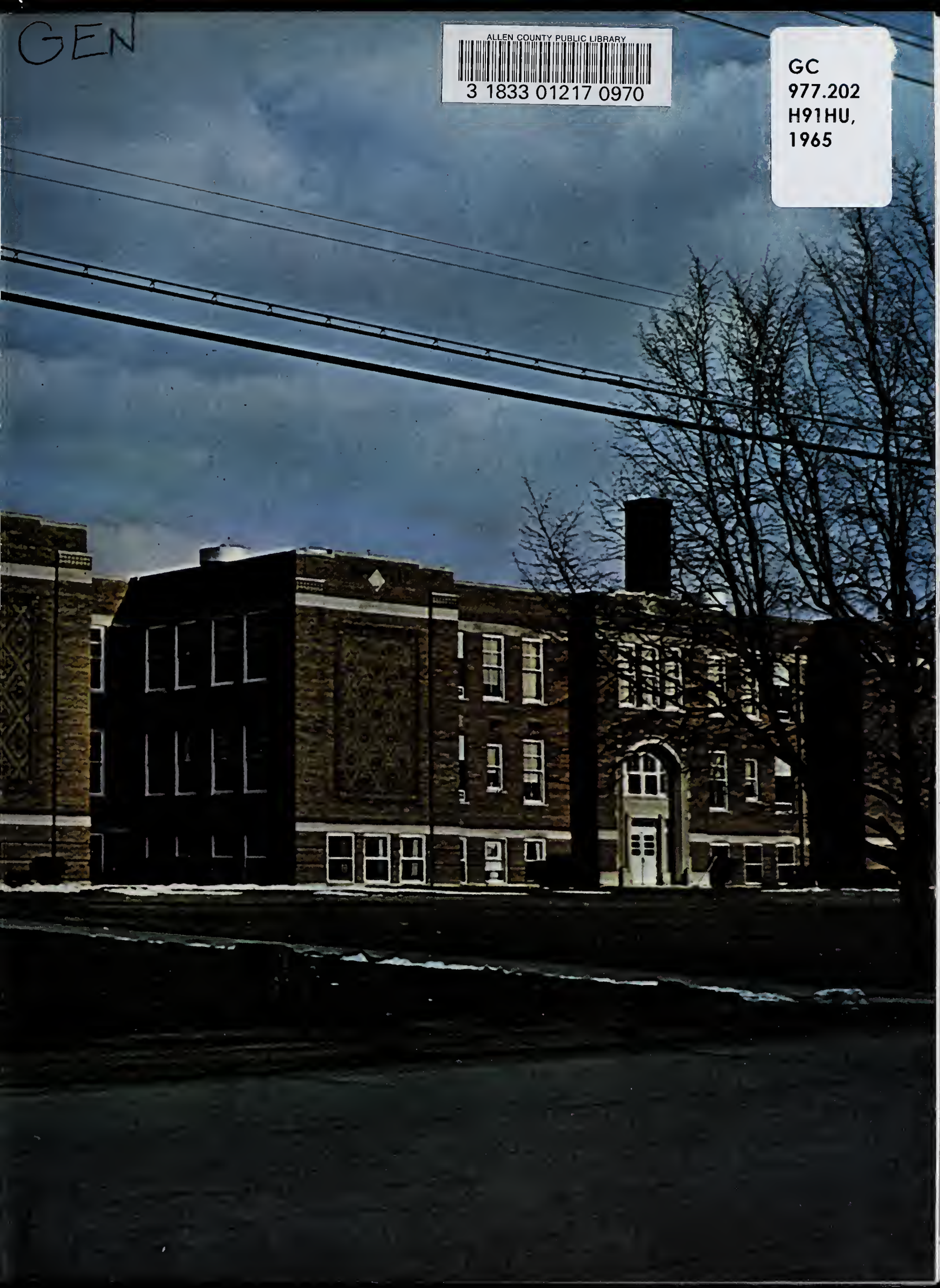

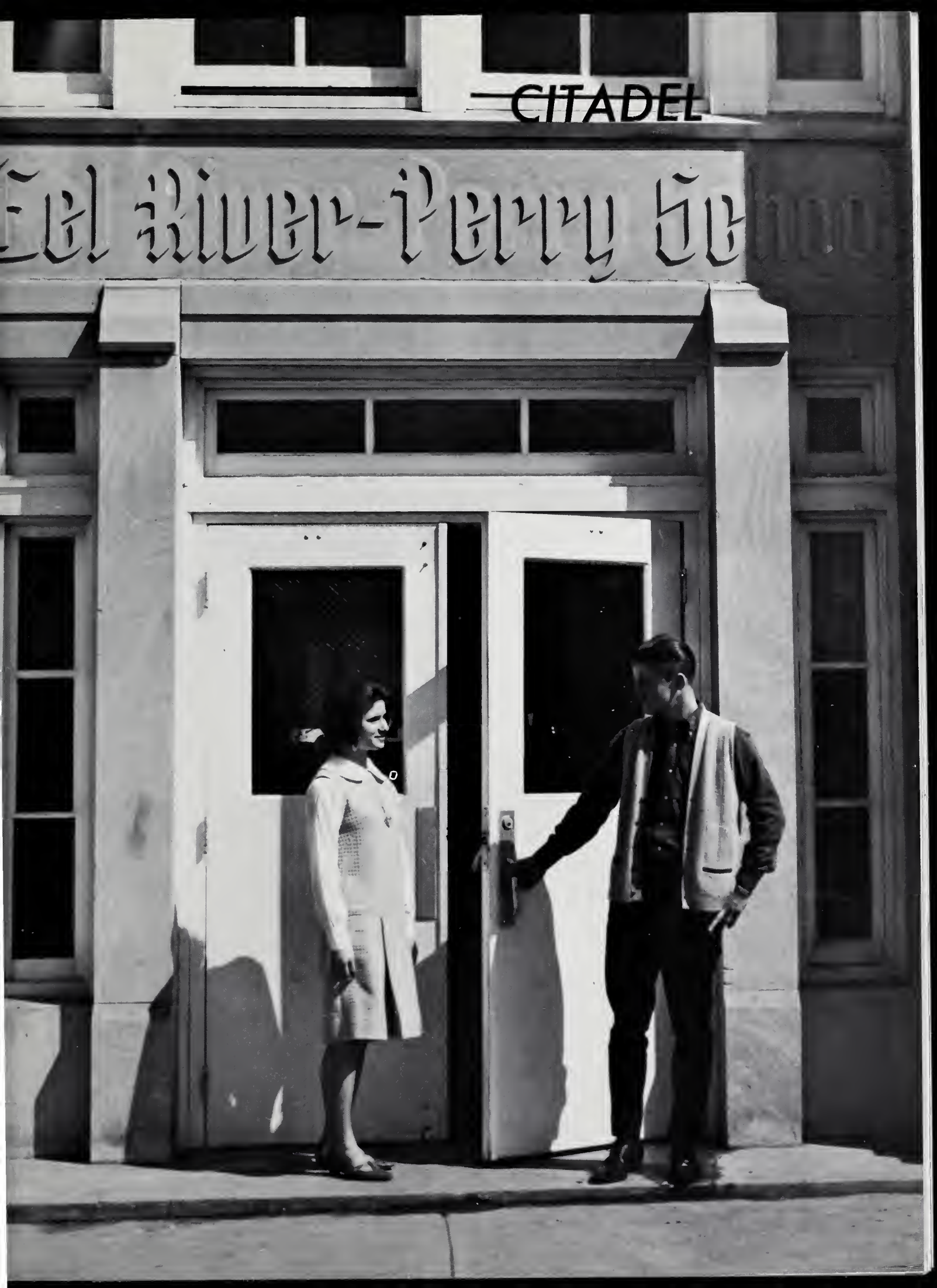
CITADEL
El River-Perry Sc

WARRIORS

TEACHERS

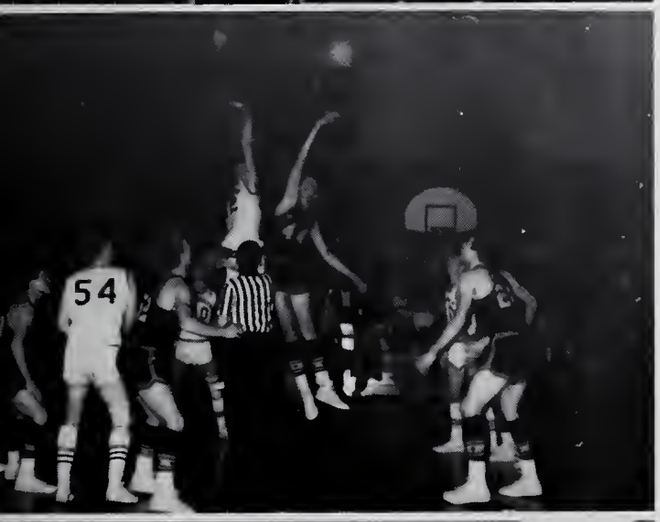

For over 1227 students at Huntertown School, the past year has held many memories. Nature provided some wild moments with a snowstorm that stopped communications for several days and tornadoes that shut off all electricity and heat.

There were exciting moments provided by sports activites throughout the year. Throughout the season, all the basketball games provided much excitment. The twice won battles played over Busco during regular and tournament season help spark the spirit we needed. Several new records were set in track. The climax came at the end when the results of the last golf match determined who would win the A. C. A. C. All Sports Trophy. The end of the year found the Wildcats taking second in the Conference. These were all tense moments for everyone.

The Band was very pleased to be selected to play for both Hubert Humphrey and Richard M. Nixon during their visits to Fort Wayne for the Presidential campaign.

In the spring, banquets, special awards, the Prom, and term papers provided some fascinating and often hectic moments.

We would like to show you, the reader, through this Citadel, how these times turned

FROM MOMENTS TO MEMORIES

TABLE OF CONTENTS

Title Page 1
Theme 3
School Life 4
Academics 13
Sports 25
Organizations 41
Personalities 61
Dedication 62
Administration 63
Faculty 64
Senior Section 68
Underclassmen 85
Advertisements 101

OUR PLACE AMONG THE CROWD

It looks like everyone is anxious to return to their classes, doesn't it?--or maybe it's the end of the day?

They say a girl's purse contains a lot of "necessities", but did you ever see one's locker? Look at Suzi's.

Really boys, we knew the gym was small, but isn't this a bit ridiculous?

Must be an exciting game--our Heads of State seem to be engrossed in it.

Crowned Citadel queen was Caroll McBride, Senior; with Kathy Bailey, Freshman; Sherry Boggs, Sophomore; and Barb Thomas, Junior as class candidates.

Practicing their enthusiam, these girls clap up a storm at a Pep Club meeting.

"Rah, rah, rah," says Mrs. Spindler cheerleader for Faculty at Hi-Y-Faculty game.

Jim Aven finds it hard taking a test in the loniness of a hall.

Below: Spending a very "intellectual" noon hour are Mike Pepe, Phil Siepert, Phil Baker and Steve Plummer.

Studying time is limited as girls help in the office during their Study Hall.

1.

5.

6.

2.

7.

3.

4.

8.

9.

10.

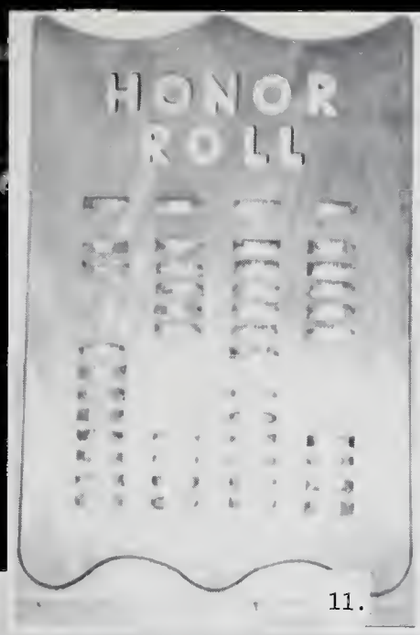

11.

12.

13.

14.

15.

16.

REMEMBER THESE?

1. Alexia Spitler and Mrs. Hostetler
2. Cheerleaders "take five"
3. Faculty team minus one
4. Jim Byerly
5. Tom Burns
6. Margret Ringler--Jerk Winner
7. Lunch Line
8. Huntertown's Fightin' Wildcat
9. Judy Atkinson
10. Carol Schultz and Carol Molargik
11. Honor Roll
12. Mrs. Prichard and Mrs. Spindler
13. Marv Schlatter
14. Linda Gump
15. Mr. Sloffer
16. Guess ?????

Pam Sigler and Sam Sloffer are crowned King and Queen of the Prom by Terry Howdyshell after the Court was announced.

SHANGRILA

The Junior-Senior Prom this year was held in the Women's Club Building on May 8th. The gala affair was sponsored by the junior class. The theme was "Shangrila". The Rivieras provided the music for the evening.

The climax of the evening came at 11:00. Pam Sigler was chosen Queen of the Prom and Sam Sloffer, King. Those in the Queen's Court were Carolyn Hoot, Rita Frazier and Linda Gump. Those in the King's Court were Jim Aven, Chuck Logar and Bob Yates.

An After-Prom party sponsored by the Senior room mothers was held at Goeglein's Barn. A local combo, the Firebirds, provided the entertainment throughout the night.

"SO THIS

Karen Simon wonders, "Now why couldn't I have been born lucky instead of beautiful?" as Linda Gump, Marie Roberson, and Joyleen Jenkins look on.

"Ah, I wish my own people were more like you," Wayne Jenkins tells Elaine Dixon.

Six American girls, Linda Gump, Marie Roberson, Joyleen Jenkins, Karen Simon, Cindy Benward, and Elaine Dixon break into "So This is Paris" after being introduced to French friends.

Tim Holmes and Ron Hamm discuss the prospects of marriage to an American girl.

IS PARIS"

"Your not exactly a size eight yourself any more!" George Roberson tells Beverly McGraw as Elaine Dixon watches.

As everyone gathers around after the "Block Partee," George Roberson asks Beverly McGraw, "Now what are you crying for?"

CAST

Carol	Elaine Dixon
Debbie	Cindy Benward
Pam	Karen Simon
Joan	Linda Gump
	Sandra Rosenberry
Donna	Joyleen Jenkins
Alice	Marie Roberson
Mrs. Page	Roxie Gross
Pierre	Tom Barkley
Madame Duval	Susie Cain
Paul	Wayne Jenkins
Eve	Dorsun Holmes
Bob	Denny Gloyd
Francois	Ronnie Hamm
	David Mackel
Georges	Tim Holmes
	Arnold Bailey
Nurse Maid	Lelia McBride
	Linda McBride
Flower Vendor	Linda Halt
Gendarme	Al Hamm
Mrs. Scott	Bev McGraw
Mr. Scott	George Roberson
Conductor	Steve Blake

Dorson Holmes sings "River Seine" to express her appreciation for what the "Block Partee" had done for her.

GOODBYES LEAD TO NEW FUTURES

The first feelings of graduationwere shown on Awards Day. We saw many of our capable classmates receive awards for their abilities. Among those receiving awards were Sandy Rosenberry, John Phillip Sousa Band Award; Wayne Jenkins, Arion Award for Band; and Tom Barkley, Arion Award for Choir.

Graduation grew a little closer as Baccalaureate Services were held in the school gym on May 23. The speaker was Reverend Bjork.

Graduation was here. Commencement Exercises were held on May 25, in the Churubusco Gym. Mr. R. Nelson Snider, addressed the class on "Who Is Educated." After receiving their diplomas, the class of 1965 advanced the first step toward new futures.

The top two of the Senior class were Nancy Heck, Valedictorian, and Gayle Green, Salutatorian. Nancy had an overall average of 3.85, and Gayle had 3.83 out of a possible 4.00 during their high school careers.

Terry Howdyshell and Bob Warner were awarded trophies for being members of all sports at Huntertown. Both are Juniors and should have a good year in store during their Senior year.

From Moments To Memories . . .
ACADEMICS

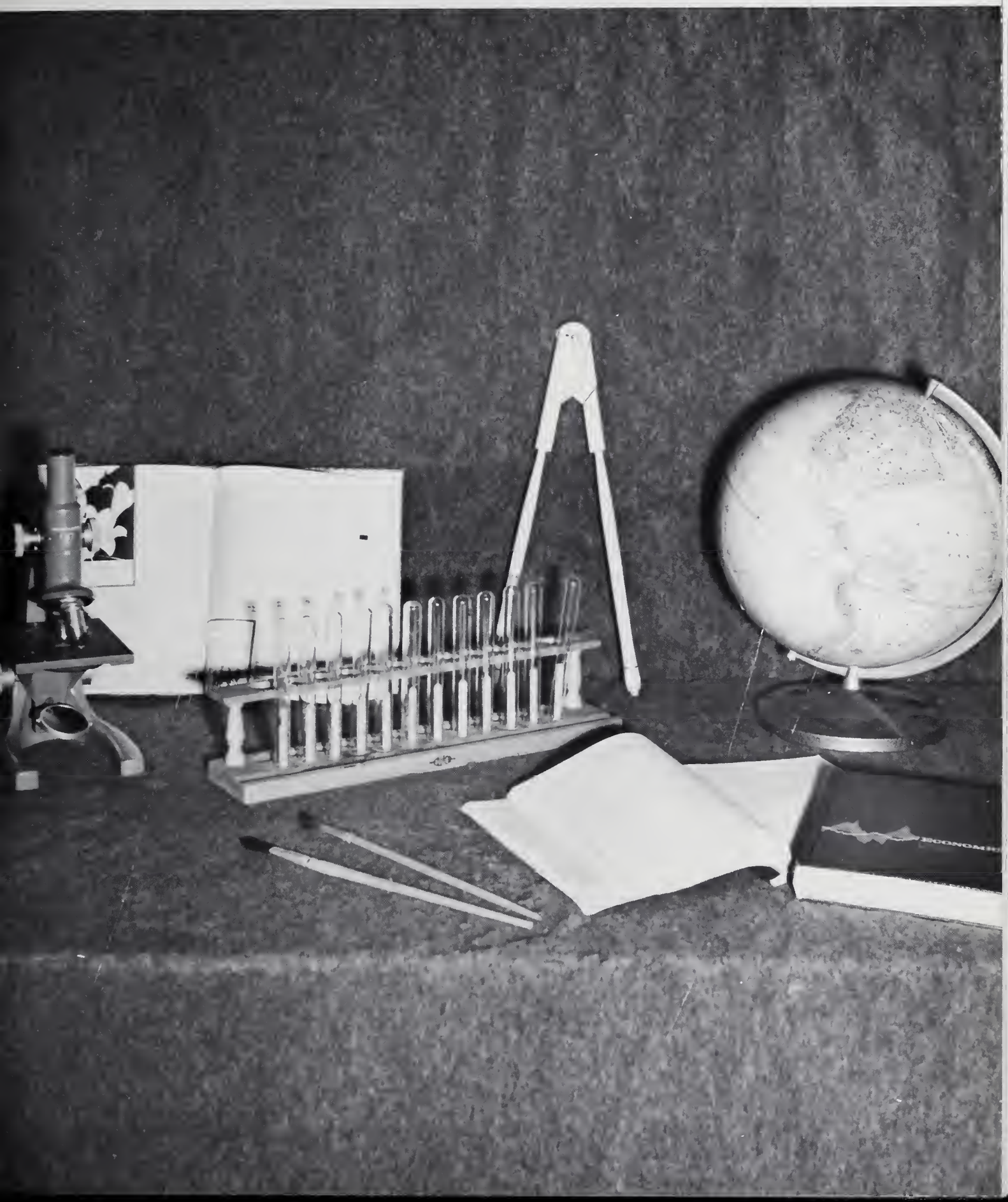

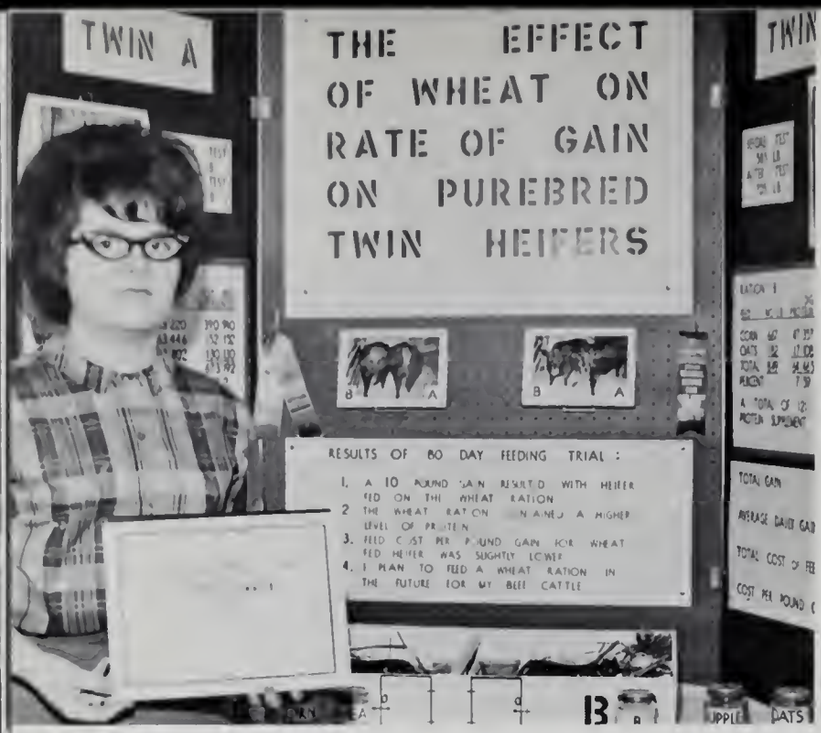

Gayle Green is shown here with her exhibit from the Regional Science Fair. She won a first placing and received a Dental Award and an Army Award.

As Dave White prepares a Chemistry experiment, Leslie Roberson stands by with a fire extinguisher--just in case.

MIND OVER MATTER

Math and Science play an important part in the school life at Huntertown. Freshmen find Mrs. Alter and Mr. Merryman very able teachers of General Math and Algebra as they enter the confusing world of exponents, square roots, and tangents. Older students further their mathematic education with instructions from these teachers and Mr. Black.

In the Science department Mr. Miller and Mr. Black instruct the students in Biology, Chemistry, and Physics.

Mark Helge, a Sophomore Biology student, also exhibited at the Regional Science Fair. He won a Dental Award and a trip to the State Dental Convention.

Working hard on some tough Algebra problems, these Freshmen boys get instructions from teacher, Mr. Merryman.

At Left: Norman Hursh and Larry Paul receive instructions on handling snakes from their owner. The snakes were an attraction in the Biology class this year.

Ron Hamm, Senior Math student, works diligently on a problem for Mr. Black's class.

"Now where are the sepals?" wonders John Hawkins as he studies a flower in Biology lab.

IN SCIENCE AND MATH

"It should be here somewhere", think Sharon Pranger and Diane Gaff as they study their dissected rat in Advanced Biology.

ENGLISH AND HISTORY - PAST, PRESENT, AND FUTURE

George Roberson works diligently on his term paper to pass Junior English.

English and Social Studies are fundamentals for learning at Huntertown. English instructors are Mrs. Spindler, Mrs. Bruskotter, and Mr. Helm, while Mr. Small, Miss Poling, Mr. Roberts, and Mr. Richey teach Social Studies.

Jean Malcolm and John Gump point out fundamentals of grammar.

"Well-l-l . . . ." Susan Roberson is stumped for words in Speech and Drama.

Making progress: Larry Hess and Terry Howdyshell have learned the where-abouts of the United States.

Day in court--the Seniors visited the Court House this spring.

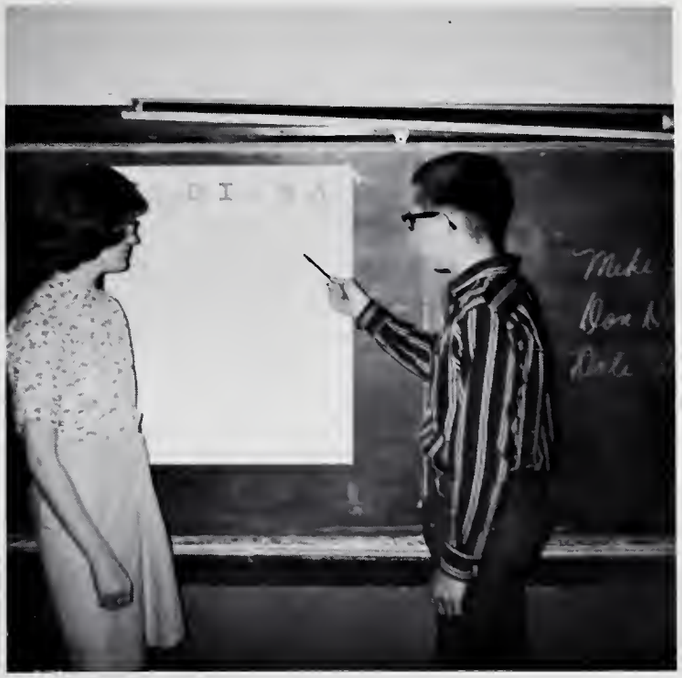

Janice Henderson and Chuck Sloffer studied the Indiana counties in Citizenship this year.

The Seniors visited the County Commissioners on their Senior Trip."

LEARNING THE LAWS OF BUSINESS

Shorthand finds Judy Atkinson intently studying to make a good impression on Mr. Fox.

Connie Dawson appears slightly disturbed as she works on her Typing I for Mr. Lieberum.

"Watch your copy" is the command these typing students often hear and it appears as if they're doing just that.

Roy Wells seems to have found the answer as he cautiously raises his hand for Mr. Sloffer's recognition in bookkeeping.

Proud of their hard-earned choir sweaters are four-year choir members, Elaine Dixon and Ron Hamm.

In warm weather the art students enjoy the great outdoors.

ART APPRECIATION EQUALS CULTURE

A budding artist, Mary Miller, directs her attention to her masterpiece.

Senior work on new ideas in art for Mrs. Walsh's approval.

VOCATIONS FOR THE

Melvin Ott and Bob Gross work with a forge in the Farm Shop.

Vocational training in Agriculture and Home Economics provide our youth with valuable experiences for the future. Mr. Harris directs the agricultural work, and Mrs. Hostetler and Mrs. Prichard are our able Home Economics instructors.

Masked sophomore students learn to weld in Shop.

Bob Gross and Mike Stamets test soil for Agriculture class.

HOME AND FARM.

Susan Roberson receives the Betty Crocker award from Mrs. Hostetler.

Carolyn Hoot shows off her accomplishment in Home Economics class at the style show.

Rita Frazier, Elaine Dixon and Pat Fitch prepare for a feast in class.

HUNTERTOWN ARCHITECTS

Steve Messmann works on a project for Mr. Hall in Mechanical Drawing.

Mike Pepe toils over a project in Mechanical Drawing while Joe Young and Phil Siepert look on.

Steve Pulver checks his apparatus before starting work in Industrial Arts class.

EXPLORATORY TEACHERS LEARN THE TRADE

Sandy Rosenberry supervises first grade reading class while Pam Sigler and Ron Hamm look on.

Linda Gump helps with first grade work sheet while Leon Lansaw and Carolyn Hoot check her work.

ESTUDIANTES HABLAN EL ESPANOL

Students learn to speak Spanish in Mrs. Duff's classes. First year students struggle with verb conjugations while more advanced second year students speak more and write less. All enjoy learning about the background of Spanish.

Arnold Bailey and Cindy Gump discuss Valentine's Day in Spanish.

"One, two, three, four; keep in time." Freshman keep physically fit by doing daily exercises.

FITNESS AND FIRST AID

A pyramid is formed by three agile Freshman girls: Kathy Baily, Carolyn Pulver, and Karen Eby.

Roger Gump and Carolyn Ayers study the structure of the skeleton during Health and Safety class.

From Moments To Memories . . .
SPORTS

LETTERMAN'S CLUB IS LAUNCHED

FIRST ROW: Tom Burns, Wayne Jenkins, Chuck Logar, Steve Freck, Bob Yates, Steve Bowser. SECOND ROW: Mike Pattee, Bill Hankins, Tim Ohneck, Sam Sloffer, Fred Ramsey, Denny Disler, Jim Aven, Jim Pusey.

FIRST ROW: Chuck Logar, Wayne Jenkins, Bob Yates, Tim Ohneck, Steve Freck, Jim Aven, Denny Disler, Steve Bowser, Tom Burns, Mr. Gorsuch. SECOND ROW: Fred Ramsey, Bill Hankins, Roy Wells, Tony Martin, Bill Lucas, Bob Warner, Alan Hamm, Arnold Bailey, Dan Freck, Gary Davis, Dan Mills, Jim Pusey. THIRD ROW: Mike Pattee, Marv Schlatter, Dan McComb, Ted McComb, Lloyd Hoot, Mike McCoy, John Buckles, Richard DeWitt, Gary Bucher, Terry Howdyshell, Sam Sloffer.

INTRAMURALS ARE OUR NOON SPORTSMEN

FIRST ROW: S. Pulver, T. Ohneck, D. Disler, R. Stark, S. Sloffer, W. Jenkins, G. Arnold, A. Wonderly, R. Ayers. SECOND ROW: T. Holmes, D. Koontz, W. Melching, T. Barkley, D. Freck, L. Hoot, M. Pepe, P. Siepert, S. Plummer. THIRD ROW: R. Schimmoller, J. Pulver, D. Bieberich, J. Nicodemus, P. Sloffer, W. Green, J. Byerley, A. Mantle, J. Motz. FOURTH ROW: L. Clark, D. Egly, D. Elias, S. Hedges, K. Boggs, G. Roberson, D. Dixon, D. Hatfield, T. McComb. FIFTH ROW: V. Halte, M. McCoy, J. Buckles, J. Frederick, T. Frazier, R. Clark, T. Tilden, S. Douglas, P. Fuhrman. SIXTH ROW: R. Bonjour, V. Gadbois, D. Kinsey, H. Snyder.

100 MILE CLUB

These fleet footed boys, Bob Yates, Roy Wells, Terry Howdyshell, Tim Thoumas, and Terry Sands have run their way into the 100 Mile Club.

GOLFERS REALLY SWING

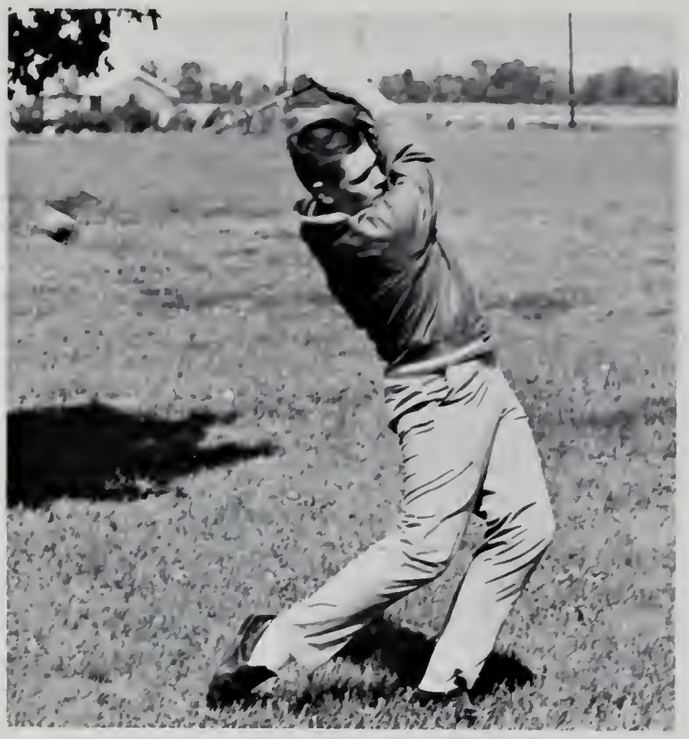

A real swinger, Dan Mills was chosen most valuable golf player.

The golf team had a very successful season this year, scoring low enough to take second in ACAC. Dan Mills had a nine-hole average of 42, being the lowest scorer on the team.

FIRST ROW: Tom Brunner, Doug Koontz, Jim Aven, Mike Stamets, Terry Sands, Jerry Gump. ROW TWO: Mr. Small, Dan Mills, Dan McComb, Terry Howdyshell, Loren Allen, Chuck Logar, Mike McCoy, Bob Warner.

Compliments of BROOK'S BURGER RANCH, Garrett, Indiana

ROW ONE: Sandy Knelanger, Pam Bailey, Theresa McComb, Pat Fitch, Rita Frazier, Sherry Tucker, Karen West. ROW TWO: Sheri Simon, Linda Cantu, Katie Jacobus, Janet McComb, Caroll McBride, Bonnie Furthmiller, Cathy Bailey, Miss Poling.

VOLLEYBALL SERVES UP A STORM

Arnold Bailey, Marvin Schlatter, Phil Sloffer, Alan Hamm, Terry Howdyshell, Bob Yates, George Arnold, Bill Lucas, Roy Wells, Ernie Harris, Tony Martin, Mr. Holderman.

BATSMEN SCORE BIG IN '64

ROW ONE: Mary Schaltter, Richard DeWitt, Arnold Bailey. ROW TWO: Dean Browning, Gary Davis, Bob Warner, Alan Hamm. ROW THREE: Mr. Holderman, Bill Lucas, Tom Burns, Terry Howdyshell, John Buckles.

Tom Burns, one of the team's valuable pitchers, was one of the team's Most Valuable Players.

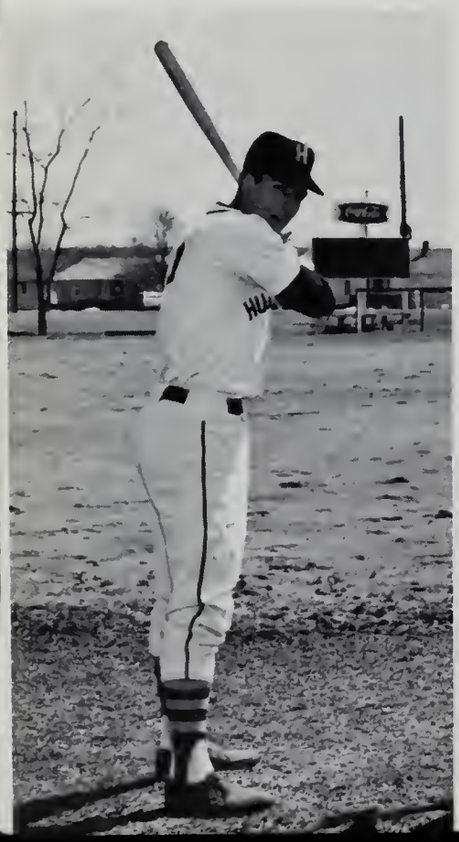

H		O
0	Manchester	1
3	Leo	10
12	Hoagland	7
10	Woodlan	1
15	Busco	3
9	Harlan	7
3	Arcola	4
4	Leo	1
5	Busco	6
1	Woodlan	5
10	Harlan	2
10	Arcola	9

CONFERENCE GAMES

12	Harlan	1
4	Busco	3
2	Leo	3
8	Monroeville	0
14	Arcola	0
16	Hoagland	10

A. C. A. C. Second in Conference
Won-Lost
6 - 1
Season Record Won 13 - Lost 6

The second Most Valuable Player Award was won by Bill Lucas.

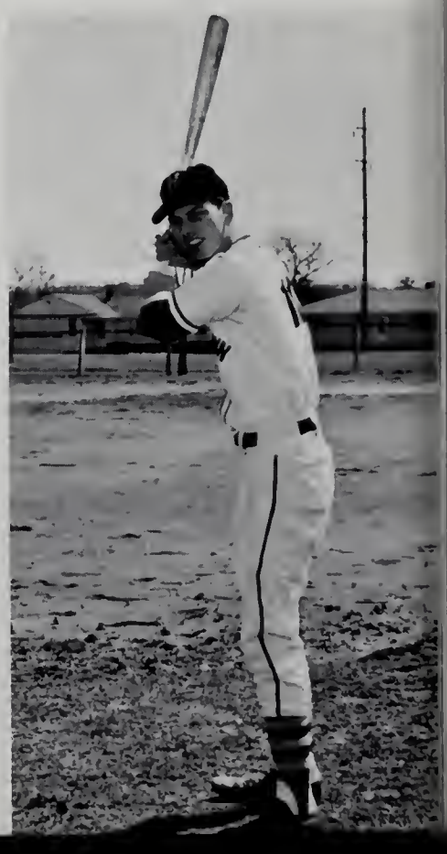

CROSS COUNTRY BOYS HAVE GOOD YEAR

ROW ONE: Gary Bucker, Dan Freck, Tom Burns, Bob Warner, Bob Yates, Terry Howdyshell, Steve Bowser, Roy Wells. ROW TWO: Terry Sands, Lloyd Hoot, Harry Snyder, Ernie Harris, Skip Hedges, Marvin Schlatter, Phil Freck, Tim Thomas. ROW THREE: Mr. Gorsuch, John Hollopeter, Jim Simon, Richard Bonjour, Roger McFadden, Allen Schmidt, Jerry Gump, Phil Sloffer, Steve Simon.

Voted most valuable player for a second year straight in cross country was Bob Yates, a fine athlete in all respects.

These Cross Country boys appear a little tired as they relax after a long run. The team finished with an impressive record and was second in ACAC.

"ON YOUR MARK, GET SET, GO!!!"

FRONT ROW: Tim Ohneck, Dan Freck, Phil Freck, Terry Sands, Tim Thomas, Arnold Bailey, Kevin Disler, Steve Simon, Jim Simon, Ted McComb, Lloyd Hoot, Harry Snyder. ROW TWO: Coach Gorsuch, Bob Yates, Tony Martin, Bob Warner, Skip Hedges, Alan Hamm, Earl Helmick, Tom Brunner, John Hollopeter, Mike Pattee, Phil Sloffer, Richard Bonjour, Sam Sloffer, John Buckles. ROW THREE: John Motz, Steve Bowser, John Hawkins, Alan Schimdt, Tom Burns, Roy Wells, George Arnold, Bill Lucas, Roger McFadden, Vince Gadbois, Joe Closson, Terry Howdyshell, Jerry Gump, Wayne Jenkins.

An asset to the team throughout his four years, Bob Yates was this year chosen Most Valuable Player.

The track team finished second in ACAC this year and were very proud to have two boys, Bob Yates and Bill Lucas, earn a trip to the regional meet. Bob placed fourth in the 880 at the meet. His best time was 1.59.0 Minutes, breaking the old record.

This year also brought the first indoor track meet. It was held at the War Memorial Coliseum with twelve teams participating. Huntertown was able to place second in one relay, just two tenths of a second behind North Side.

Compliments of AUMSBAUGH FURNITURE

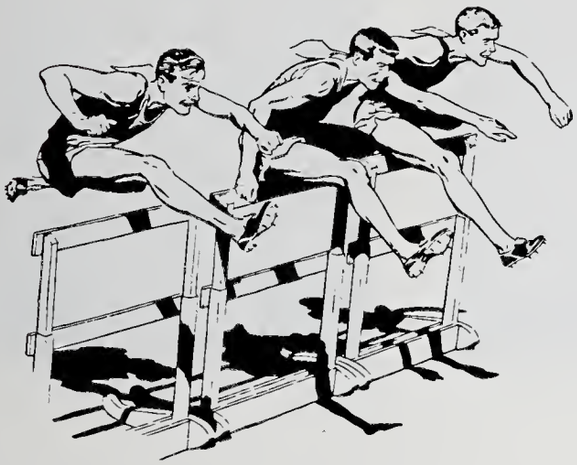

Bob Yates

Steve Freck

Terry Howdyshell

Bill Lucas

"CATS

The varsity basketball team had many impressive victories this year. They finished the season with a fine record of twelve victories against six losses. They finished second in ACAC with five wins and two losses.

In the County Tourney the Wildcats defeated Churubusco in the first game. In the semi-final game they were defeated by Woodlan in an exciting game.

The Wildcats made a good try in the Sectional Tourney, too. They were defeated by

"Compliments of CLARE STIENBARGER

Tony Martin

John Buckles

Sam Sloffer

Coach Small

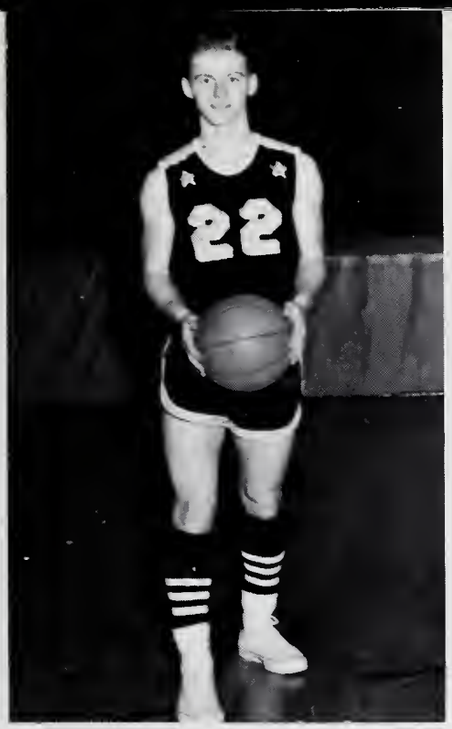

Jim Aven

Roy Wells

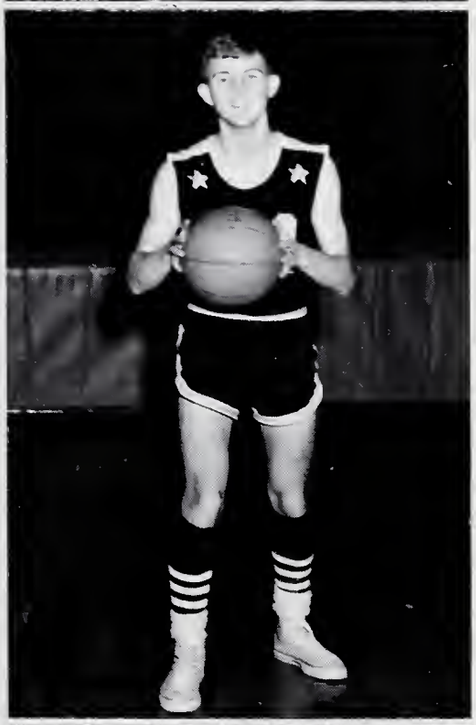

Bob Warner

TALES"

Fort Wayne South Side in a hard-fought overtime game.

The Cats have another award to be proud of too. They were awarded a Sportsmanship Trophy by the Northeastern Indiana Referees Association for having the best conduct during games.

Bob Yates and Steve Freck were rewarded for their performances by being selected to the ACAC All-Star Teams.

YOUR TEAM BUS DRIVER"

Dan Freck

Gary Davis

Marv Schlatter

BEST LITTLE TEAM IN MANY A MOON

H		O
75	Hamilton	35
62	Eastside	61
82	Avilla	54
57	Albion	42
52	Churubusco	42
51	Auburn	66
70	Hoagland	54
75	Kendallville	41
61	Harlan	51
40	Garrett	45
54	Waterloo	60
64	Arcola	48
68	Leo	55
66	Angola	45
57	New Haven	62
56	Woodlan	66
77	Decatur	63
41	Monroeville	47

Bob Yates was awarded the Most Valuable Player Award and the trophy for the most rebounds.

Steve Freck was awarded trophies for making the most free throws and for the best assisting.

Co-captains of our Wildcats this year were these able boys, Steve Freck and Bob Yates.

RESERVE TODAY--VARSITY TOMORROW

KNEELING: Lloyd Hoot and Mr. Gorsuch. FIRST ROW: John Gump, Richard DeWitt, Alan Hamm, Herm Felger, Gary Bucher, Larry Jenson, Dan McComb, Bob Bowker, Carl Molargik, Ernie Harris, John Falls, Arnold Bailey.

H		O
36	Hamilton	29
28	Eastside	29
61	Avilla	28
30	Albion	28
40	Churubusco	39
34	Auburn	28
54	Hoagland	36
47	Kendallville	28
41	Harlan	30
53	Garrett	57
33	Waterloo	36
31	Arcola	23
53	Leo	42
35	Angola	40
49	Garrett	50
41	New Haven	46
52	Woodlan	56
46	Decatur	51
40	Monroeville	41

HOLDERMAN'S BOYS FIGHT FOR VICTORIES WITH LEO

FIRST ROW: Phil Freck, Terry Sands, Tim Thomas, Jerry Wells, Kevin Disler, Delmar Wilson. SECOND ROW: Russell Weimer, Steve Gaff, Alan Schmidt, Roger McFadden, Mark Stockman, Mike Gross, Jerry Gump, Tom Brunner, Coach Holderman, Bob Hedges-student manager.

8 WINS - 6 LOSSES

Huntertown	51	Harlan	24
Huntertown	20	Woodlan	25
Huntertown	36	Leo	35
Huntertown	28	Abolite	38
Huntertown	34	Angola	27
Huntertown	43	Bishop Dwenger	42
Huntertown	36	Kendallville	35
Huntertown	32	Busco	30
Huntertown	38	Garrett	49
Huntertown	24	Central Catholic	44
Huntertown	41	Village Woods	39
Huntertown	34	Auburn	42

Four-Way Tourney

Huntertown	45	Leo	44
Huntertown	22	Woodlan	52

GIRL'S SINGLES

Cindy Gump

GIRL'S DOUBLES

Alexia Spitler and Ruth Dickes

BOY'S SINGLES

John Gump

PADDLED TO VICTORY

BOY'S DOUBLES

Dean Browning and Richard DeWitt

MIXED DOUBLES

Dave and Susan Mackel

From Moments To Memories . . .
ORGANIZATIONS

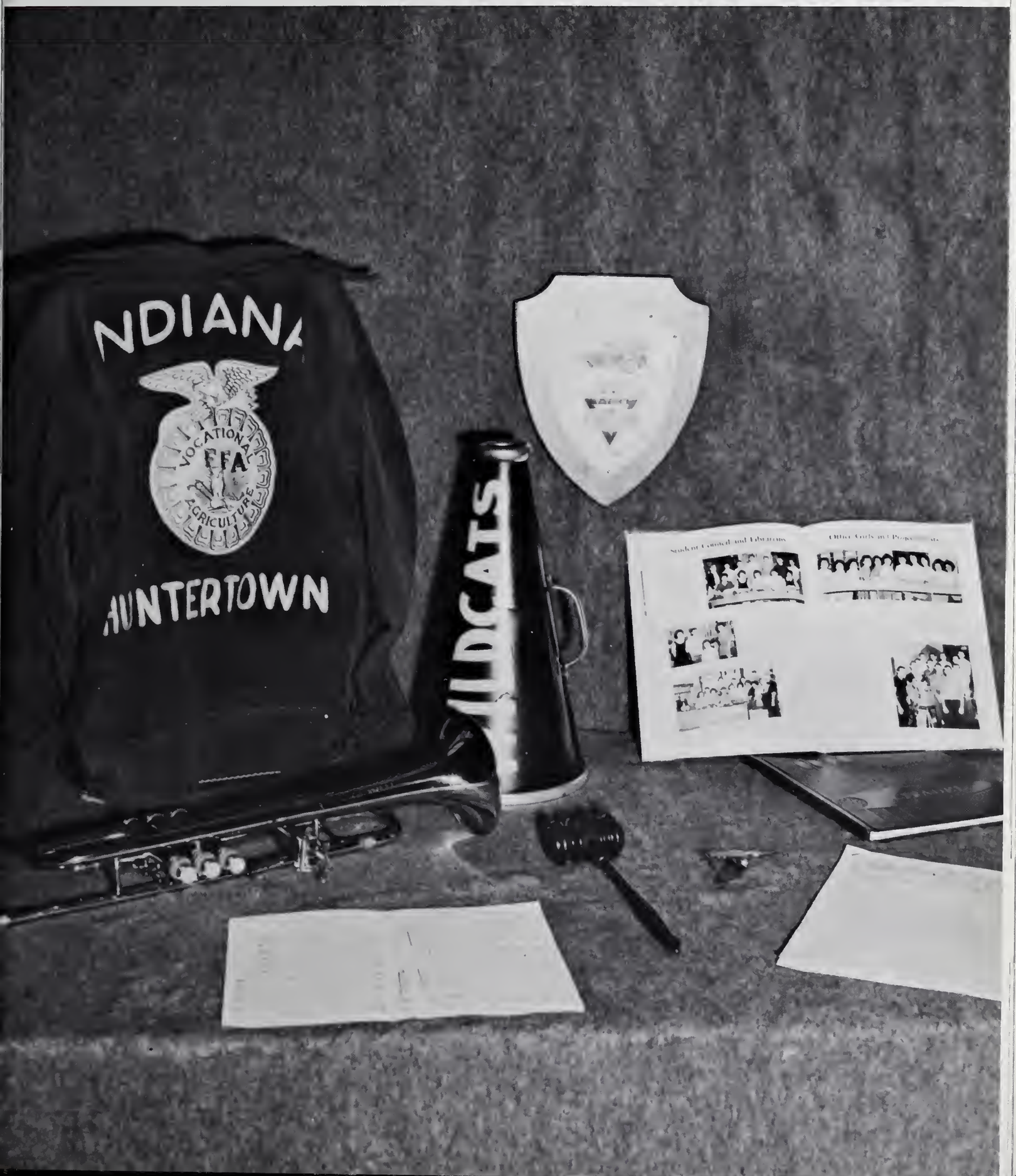

FIRST ROW: L. Hyndman, R. Dickes, M. Learned, L. Crooks, D. Holmes, B. Warner, D. Gaff, S. Hand, S. Rosenberry. SECOND ROW: G. Green, S. Simon, B. Ott, M. Dixon, C. McBride, K. Simon, T. Tilden, K. Bailey, B. McGraw, P. Nofzinger, L. Gump. THIRD ROW: K. McBride, C. Schultz, S. Henney, S. Grush, M. Badiac, C. Closson, A. Spitler, K. Manter, V. Gadbois, B. Rogers, S. Pranger, L. Lansaw. FOURTH ROW: S. Mackel, M. Heine, S. Tucker, S. Roberson, V. Snyder, C. Hatch, W. Jenkins, J. Atkinson, S. McComb, N. Hursh, S. Cain, D. Dixon, K. West, M. James. FIFTH ROW: J. Hollopeter, T. Brunner, D. Edyvean, E. Harris, F. Ramsey, J. Stonebraker, C. Logar. SIXTH ROW: E. Krider, S. Sloffer, M. Miller, S. Simon, P. Aikens, M. Downs, D. Listenberger, G. Roberson, P. Sloffer, J. Simon, L. Cantu, M. McCoy, H. Snyder, Mr. Sloffer, Director.

BAND PLAYS FOR NIXON AND HUMPHREY

BAND SENIORS: FIRST ROW: Sandy Rosenberry, Diane Gaff, Caroll McBride, Judy Atkinson, Linda Cantu, Gayle Green, Louise Hyndman. SECOND ROW: Linda Gump, Bev McGraw, Leon Lansaw, Carol Closson, Sharon Pranger. THIRD ROW: Wayne Jenkins, Fred Ramsey, Sam Sloffer, Chuck Logar.

BAND QUEEN: Sophomore, Sue McComb

BAND OFFICERS: Linda Gump - Secretary, Alexia Spitler - Treasurer, Sandy Rosenberry - President, George Roberson - Vice-President, Carroll McBride and Sheri - Librarians.

DO RE MI

ROW ONE: Dorsun Holmes, Joyleen Jenkins, Marie Roberson, Caroll McBride, Elaine Dixon, Tim Maggert, Tom Burns, Mrs. Learned. ROW TWO: Linda McBride, Lela McBride, Debbie Conley, Kim Karles, Mark Helge, Joe Young. ROW THREE: Linda Halt, Carolyn Pulver, Jan Mullins, Phyllis Wells, Bob Hatfield, Dennis Goyd. ROW FOUR: Roxie Gross, Kathy Lambert, Linda Gump, Allen Hamm, Tom Barkley, Leslie Roberson.

CHOIR OFFICERS ROW ONE: Marie Roberson, Regular Librarian; Pam Sigler, Girls' Glee Club, Vice-President; Cheryl Dennison, Girls' Glee Club, President; Joyce Pulfer, Girls' Glee Club, Librarian. ROW TWO: Linda Halt, Regular Secretary; George Roberson, Concert Vice-President; Alan Hamm, Regular Librarian; Tom Burns, Regular Vice-President; Ron Hamm, Concert, President; Sandy Rosenberry, Girls' Glee Club, Secretary.

CONCERT CHOIR Margaret Ringler, Karen Simon, Linda Cantu, Marie Roberson, Dorsun Holmes, Carroll McBride, Dave Kincaid, Arnold Bailey, Steve Simon, George Roberson, Tom Burns. ROW TWO: Sheri Simon, Linda Crooks, Marcia Learned, Cindy Benward, Joyleen Jenkins, Ron Hamm, Tim Maggert, Edward Learned, John Gump, Harry Snyder. ROW THREE: Sandra Rosenberry, Suzie Ringler, Marilyn Badiac, Elaine Dixon, Barbara Rogers, Linda Halt, Bob Hatfield, Walter Green, Dennis Hatfield, Dave Mackel, Ernie Harris. ROW FOUR: Susie Cane, Marilyn Ihrie, Sharon Roberson, Kathy Lambert, Linda Gump, Dave Bieberich, Walter Melching, Leslie Roberson, Dan McComb, Allen Hamm, Mike Dixon, Tom Barkley.

GIRLS' GLEE CLUB ROW ONE: Sheri Simon, Cheryl Dennison, Janet Rexroth, Pam Sigler, Nancy Pulver, Cindy Benward, Carroll McBride, Margaret Ringler, Barb Thomas, Kim Karels, Sherry Boggs, Chris Jacobus, Marie Roberson, Marcia Learned, Sandra Rossenberry, Peg O'Neal. ROW TWO: Suzie Ringler, Linda Crooks, Karen Simon, Debbie Fisher, Jan Mullins, Shirley Hand, Phyllis Wells, Carolyn Scherrer, Joyleen Jenkins, Becky Anderson, Linda Halt, Nancy Pulfer, Barb Rogers, Barb Heck, Sandy Cable. ROW THREE: Linda Badiac, Suzanna Henney, Susie Cane, Kayleen Wiseman, Vickie Snyder, Sue Buckmaster, Karole Gilmore, Vickie Faylor, Joyce Pulfer, Pat Messmann, Janis Henderson, Melody Downs, Jean Malcolm, Mary Ann Motz. ROW FOUR: Peggy Pratt, June Frederick, Mary McGraw, Cindy Parrish, Penny Richards, Barb Ott, Ruth Dickes, Carol Schultz, Kathy Manter, Kathy Lambert.

CITADEL TOPS ALL

ROW ONE: Rita Frazier, Gayle Green, Penny Richards, Elaine Dixon, Pam Sigler, Sandy Rosenberry, Sheri Simon. ROW TWO: Pat Fitch, Karole Gilmore, Sharon Pranger, Barbara Ott, Barb Smith, Linda Hedrick, Alexia Spitler, Ruthie Dickes, Judy Atkinson, Leon Lansaw, Steve Plummer, George Arnold.

Gayle Green and Mr. Fox speedily found out that two heads are better than one.

1964 - 1965 Citadel Staff

Editor	Gayle Green
Assistant Editor	Rita Frazier
Business Manager	Pat Fitch Sandy Rosenberry
Copy Editor	Leon Lansaw Barb Ott
Art Co-Editors	Karole Gilmore Sandy Keller
Photographer	Elaine Dixon Vincent Cook Sheri Simon
Advertising Manager	Carol Closson Steve Plummer George Arnold Alexia Spitler
Treasurer	Sharon Pranger Penny Richards
Subscription Manager	Barbara Smith Linda Hedrick
Layout Editor	Judy Atkinson Pam Sigler Linda Gump Ruthie Dickes

George Arnold

WILDCATTER PRODUCED BI-WEEKLY

ROW ONE: Ronnie Hamm, Elaine Dixon, Carol Hatch, Rita Frazier, Theresa McComb, Barb Smith. ROW TWO: Diane Gaff, Sharon Pranger, Christine Jenks, Mary Malcolm, Sue Buckmaster, Peggy Pratt, Linda Koomler, Sharon Pratt, Kayleen Wiseman, Beverly McGraw, Penny Richards, Janet McComb, Cheryl Dennison, Marie Roberson, Connie Neuhouser, Judy Atkinson, Nila Witham, Gayle Green.

Carolyn Hoot worked hard under the direction of Mr. Lieberum to get the Wilcatter out on time.

1964-1965 WILDCATTER STAFF

Editor . . . . . Carolyn Hoot
Art Editor . . . . . Bev McGraw
Literary Editor . . . . . Rita Frazier
Feature Editors . . . . . Linda Gump
Gayle Green
Sports Editor . . . . . Ron Hamm
Exchange Editor . . . . . Judy Atkinson
Class Editor . . . . . Elaine Dixon
Senior Silhouette. . . . . Barb Smith
Typists . . . . . Carol Hatch
Theresa McComb

Reporters: Diane Gaff, Sharon Pranger, Cheryl Dennison, Christine Jenks, Mary Malcolm, Sue Buckmaster, Sharon Pratt, Penny Richards, Marie Roberson, Connie Neuhouser, Nela Witham, Janet McComb, Peggy Pratt, Kayleen Wiseman, Linda Koomler.

Compliments of EGOLF COAL CO. Churubusco, Indiana

WE WOULD RATHER FIGHT THAN SWITCH!!!

1964-1965 PEP CLUB OFFICERS: Linda Halt, Treasurer; Carolyn Hoot, Secretary; Pat Fitch, Vice-President; Theresa McComb, President.

SPIRIT BEHIND THE BOYS

Varsity cheerleaders, Janet McComb, Linda Gump, Pam Sigler, and Rita Frazier, lead our team to victory with our superb school spirit.

Kathy Bailey, Peggy Nicodemus, and Pat Aikens showed their spirit by being chosen Freshman Cheerleaders.

Cindy Benward, Melody Downs, and Ruthie Dickes, backed their team as Reserve Cheerleaders.

BOOKS ARE OUR BUSINESS

ROW ONE: Barb Rogers, Nancy Gentile, Betty Meredith, Peggy Mance, Susie Ringler, Linda Hedrick, Nancy Pulfer. ROW TWO: Leslie Roberson, Steve Livingston, Kathy Hamman, Earl Helmick, Carol Hatch, Susan Roberson, Sharon Buckles, Peggy Pratt, Ronnie Hamm, Chuck Sloffer, Kathy Pattee, Charlotte Barkley, Miss Enley.

STUDENT COUNCIL-SCHOOL GOVERNMENT

ROW ONE: Joyce Pulfer, Ronnie Hamm, Gayle Green, Mary Ann Motz. ROW TWO: Becky Warner, Arnold Bailey, Chuck Logar, Bill Lucas, Linda Koomler, Linda Halt, Steve Simon, Mr. Mallers.

N. H. S. GROWS BIG AND MIGHTY

ROW ONE: Mike Pepe, Steve Plummer, Ronnie Hamm, Linda Cantu, Phil Baker, Pam Sigler, Gayle Green. ROW TWO: Sheri Simon, Marcia Learned, Alexia Spitler, Connie Neuhouser, Leon Lansaw, Judy Atkinson. ROW THREE: Karen Simon, Rita Frazier, Barb Ott, Ruthie Dickes, Nancy Heck, Cheryl Dennison. ROW FOUR: Bill Lucas, Terry Howdyshell, Dave White. NOT SHOWN: Linda Gump, Carolyn Hoot, Phil Siepert.

Vice-President, Gayle Green; Secretary, Pam Sigler; President, Mike Pepe; Treasurer, Steve Plummer.

Pins were awarded to the 17 newly-elected members at the National Honor Society banquet held at Club Olympia this year. Mr. Carl Bickley was the guest speaker. Seniors confessed to things they had gotten away with during high school.

HOMEMAKERS OF TOMORROW

ROW ONE: Margaret Ringler, Elaine Dixon, Jan Mullins, Sandy Lansaw, Diane Gaff, Mrs. Pritchard. ROW TWO: Carolyn Scherrer, Barb Heck, Katy Jacobus, Connie Crooks, Karen Hobbs. ROW THREE: Barb Smith, Pat Fitch, Rita Frazier, Nancy Heck, Marilyn Ihrie, Jean Malcolm.

F. H. A. OFFICERS: ROW ONE: Barbara Smith, President; Elaine Dixon, Vice-President; Carolyn Scherrer, Secretary; Pat Fitch, Treasurer. ROW TWO: Margaret Ringler, Recording Leader; Connie Crooks, Historian; Rita Frazier, Project Leader; Jean Malcolm, Parliamentarian; Diane Gaff, Reporter. NOT SHOWN: Carol Hatch, point keeper.

F. F. A. STAGE BIG SKATING PARTY

FIRST ROW: Bob Bowker, Phil Fuhrman, Artie Mantle, Tom Burns, Joe Young, Jack Nicodemus, Mr. Harris. SECOND ROW: Jim Fredrick, Steve Bowser, Tim Maggert, Jerry Wells, Tom Frazier, Mike Stamets, Bob Gross, Larry Paul, Lloyd Hoot, Roger Dafforn, Paul Felger, Gary Bucher. THIRD ROW: Leslie Roberson, Roy Wells, Herman Felger, Bob Yoqulet, Richard DeWitt, Steve Douglas, Mike Gross, Joe Fritz, David Egly, Bob Hatfield, FOURTH ROW: Ed Hatch, Loren Allen, Ted McComb, Melvin Ott, Carl Molargik, Mike Zehr, Mike Dixon, Jim Pusey, Denny Disler.

FIRST ROW: Arden Mantle - Vice-President, Tom Burns - President, Jack Nicodemus - Secretary. SECOND ROW: Phil Fuhrman - Reporter, Bob Bowker - Treasurer, Joe Young - Sentinel, Mr. Harris - Advisor.

Pam Sigler - Chapter Sweetheart

THESE ARE OUR FUTURE NURSES

FIRST ROW: Shirley Hand, Linda Hedrick, Diane Gaff, Karen Malcolm, Brenda Fender. SECOND ROW: Joyleen Jenkins, Karen Hammer, Rhonda Vinson, Maryann Motz, Cindy Gump, Susie Clark, Mrs. Clark. THIRD ROW: Pam Bailey, Kathy Lambert, Christine Jenks, Carolyn Ayers, Sharon Pranger.

F.N.A. OFFICERS: FIRST ROW: Shirley Hand - Secretary, Maryann Motz - President, Karen Malcolm - Vice-President. SECOND ROW: Joyleen Jenkins - Treasurer, Pam Bailey - Chaplain, Cindy Gump - Historian, Sharon Pranger - Corresponding Secretary.

DRAMA CLUB PUTS ON "OUR TOWN"

FIRST ROW: S. Keller, J. Dennison, S. Clark, B. Smith, S. Rosenberry, T. Holmes, C. Dennison, L. Cantu, M. Heine. SECOND ROW: C. Ayers, K. Jacobus, M. Roberson, S. Ringler, C. Crooks, B. Fender, P. O'Neal, G. Arnold, Mr. Bruskotter. THIRD ROW: S. Grush, B. Rogers, L. Koomler, K. Gilmore, K. Hamman, G. Cutchin, E. Elam. FOURTH ROW: S. Bowser, W. Jenkins, K. Hammer, R. Vinson, P. Pratt, P. Baker, S. Plummer, M. Bragg, G. Imboden.

DRAMA CLUB OFFICERS: J. Dennison - Historian, S. Clark - Point Keeper, B. Smith - Treasurer, S. Rosenberry - President, S. Keller - Reporter, M. Heiney - Freshman Rep., T. Holmes - Vice-President, L. Cantu - Publicity Chairman, Mr. Bruskotter - Advisor, C. Dennison - Secretary.

Y-TEENS HAVE SUCCESSFUL POTATO CHIP SALE

FIRST ROW: C. Dennison, L. Cantu, C. Neuhouser, C. Hoot, L. Gump, B. McGraw, S. Buckmaster, M. McGraw. SECOND ROW: J. McComb, N. Pulver, V. Faylor, B. Thomas, M. Ringler, C. Parrish, S. Ringler, M. Learned, N. Witham, C. McBride, K. Bailey, B. Warner, M. Warner, J. Pulfer. THIRD ROW: C. Benward, K. Pulver, S. Hand, M. Jenkins, K. Karels, K. Jacobus, D. Listenberger, K. Jacobus, C. Dawson, K. Hobbs, P. Messmann, R. Mantle, Mrs. Byers. FOURTH ROW: K. Lambert, S. Henney, T. Thompson, D. Hade, C. Parrish, A. Messmann, D. Sage, P. Nicodemus, L. McBride, C. Molargik, M. Heine, S. Clark, T. McComb, K. Floyd, L. McBride. FIFTH ROW: N. Heck, M. Ihrie, M. James, P. Richards, K. Fuhrman, K. Wiseman, L. Koomler, P. Pratt, J. Fredrick, C. Shultz, L. Smith, C. Closson, S. Grush, C. Jenks.

Y-TEEN OFFICERS: SEATED: Carolyn Hoot - Secretary, Linda Gump - President, Bev McGraw - Vice-President, STANDING: Linda Cantu - Chaplain, Cheryl Dennison - Historian, Sue Buckmaster - Point Keeper, Mary McGraw - Recreation, Connie Neuhouser - Treasurer.

HI-Y TEAM PLAYS FACULTY

FIRST ROW: T. Howdyshell, T. Maggert, A. Mantle, M. Pattee, T. Holmes, J. Gump, P. Freck, A. Bailey, L. Hoot, T. McComb, J. Dennison. SECOND ROW: T. Ohneck, S. Messmann, B. Hankins, S. Plummer, G. Davis, D. McComb, R. Gump, D. Freck, B. Warner, M. Pepe. THIRD ROW: S. Bowser, W. Jenkins, B. Yates, S. Freck, S. Sloffer, J. Nicodemus, G. Arnold, G. Bucher, B. Lucas, S. Hedges, S. Gaff, B. Ordas, P. Siepert, T. Martin, G. Imboden, R. Stark, T. Barkley, S. Livingston, J. Pusey, R. McFadden.

1965 OFFICERS: Wayne Jenkins - Vice-President, Bob Yates - Sergeant at arms, Sam Sloffer - Treasurer, Steve Freck - President, Mike Pattee - Secretary, Tim Holmes - Point Keeper.

F. T. A. TAKES TRIP TO BALL STATE

FIRST ROW: G. Green, R. Dickes, S. Rosenberry, P. Sigler, D. Mackel, A. Spitler, A. Bailey. SECOND ROW: P. Mance, C. Nuehouser, B. Thomas, L. Crooks, M. Roberson, S. Ringler, M. Learned, N. Pulfer, J. Atkinson, C. Dennison, Mrs. Hostetler. THIRD ROW: Mr. Boleyn, V. Faylor, S. Simon, K. Simon, N. Pulver, B. Rogers, C. Benward, C. Scherrer, J. Malcolm, S. Clark, C. Clark, B. Heck. FOURTH ROW: M. Malcolm, L. Lansaw, S. Roberson, K. Pulver, L. Halt, B. Ott, J. Anderson, C. Molgarik, C. Dawson, K. Manter, R. Vinson, P. Pratt, J. Henderson. FIFTH ROW: D. Kincaid, T. Thomas, S. Simon, D. Edyvean, T. Brunner, B. Ordas, R. Hamm, J. Hawkins, D. Mills, G. Davis, D. McComb, J. Dennison, C. Shultz, N. Heck.

SEATED: S. Rosenberry, P. Sigler, R. Dickes. STANDING: Mrs. Hostetler, A. Bailey, A. Spitler, G. Green, D. Mackel, Mr. Boleyn.

TEACHER'S AIDES

OFFICE GIRLS: Pam Sigler, Pat Messmann, Karen Simon, Diane Gaff, Pat Fitch, Carol Closson, Theresa McComb, Mary Malcolm, Louise Hyndman, Sandy Keller, Vickie Opliger, Cindy Benward, Carol McBride.

PROJECTIONISTS: Gary Bucher, Ben Ordas, Jim Stoll, Denny Gloyd, Bob Lahr, Joe Young, Steve Pulver, Steve Messmann, Denny Disler, Allen Wonderly, Ardie Mantle.

TWIRLERS: M. Warner, P. O'Neal, T. McComb, S. Rosenberry, C. Hoot, C. Burns, M. Weaver.

TWIRLERS AND DRILL TEAM PERFORM AT BALL GAMES

DRILL TEAM: FIRST ROW: C. Renward, S. Cain, K. Wiseman, B. Rogers. SECOND ROW: S. Hand, C. Gump, M. Weaver, S. Tucker. THIRD ROW: R. Mantle, K. Hobbs, C. Hoot, S. Rosenberry, P. Sigler, K. Jacobus, B. Fender. FOURTH ROW: V. Snyder, K. West, M. Downs, S. McComb. FIFTH ROW: C. Ayers, K. Eby, R. Vinson, L. Smith. SIXTH ROW: S. Clark, S. Grush, P. Pratt, K. Manter.

From Moments To Memories . . .
PERSONALITIES

DEDICATION

Our retiring teachers are, seated; Mrs. Evelyn Gardner, standing; Mrs. Nondes Aldred, Mr. George Fryback, and Mrs. Mary Longfellow.

To these retiring teachers, we dedicate this book, the 1965 Citadel.

We would like to thank these teachers for their years of devoted service that they have given this school. Their teaching careers range from thirteen to forth-five years.

Through this book, we salute you!

Compliments of EGOLF COAL COMPANY, Churubusco, Indiana

SCHOOL ADMINISTRATORS SUPERVISE ACTIVITIES

The School Board consists of the following: Mr. Glen Shank, Mr. Don Stefoff, Mr. Richard Ott, Mr. Glen Sloffer, Mr. Walter Gump.

Mr. Eugene Wort, Elementary Principal, and Mr. Paul Gerard, Supervising Principal, take care of some last minute details.

Compliments of ILA KICHLER, Churubusco, Indiana

MRS. NONDES ALDRED, Special English Remedial Reading; B. S. Degree, Indiana University.

MRS. ALTER, General Math, Geometry; A. B., Indiana University.

MRS. HELEN ARMSTRONG, First Grade; Bowling Green State University.

MRS. BETTY BARKLEY, Sixth Grade; B. S. Degree, St. Francis College.

MRS. DORA BERDELMAN, Fourth Grade; B. S., M. S., Ball State University.

MR. GARY BLACK, JR., Senior Math, Physics, Chemistry; B. S. E. E., Indiana Institute of Technology.

MR. BRUCE BOLEYN, Fifth Grade; A. B., B. S., Caney Jr. College, Kentucky.

MRS. DELORES BOLEYN, First Grade; A. B., Morehead State College, Kentucky.

MR. THOMAS BRUSKOTTER, Sophomore, Senior English, Speech and Drama; B. A., St. Francis College.

MRS. IMOGENE BURNS, Elementary Music and Art teacher; B. S., Ball State University; M. Mu., Indiana University.

MRS. RUBY BYERS, Language Arts; B. S., Ball State University.

MRS. EDNA CARR, Fourth Grade; B. D. Purdue Extention.

MRS. VIRGINIA CLARK, Language Arts teacher; A. B., Degree, Huntington College.

MRS. DONNA DUFF, Spanish; B. A., Degree, Wheaton College; Olivet College.

MISS LUCINDA ENLEY, Librarian; A. B., Oakland City College, Post Graduate, Indiana University.

MISS ANNA FOOTE, First Grade; B. S., Degree, Central Normal College.

MR. ARTHUR FOX, Typing II, Shorthand; B. S., Defiance College.

MR. FRYBACK, Junior High Math; Ball State University.

MRS. EVELYN GARDNER, Third Grade; B. S., Manchester College.

DEAN GORSUCH, Physical Education, Commerce; B. S., M. A., Ball State University.

CYRIL HALL, Industrial Arts, Mechincal Drawing; B. S., M. S., Ball State University.

HARRY HARRIS, Agriculture, Shop; B. S., Purdue University.

MRS. DOROTHY E. HART, Third Grade; B. S., Tri State College and St. Francis.College.

MARY C. HATCH, Fourth Grade; B. S., Ball State University.

DONALD HELM, English, Social Studies; B. A., M. A., Butler University and Indiana University.

RICHARD HOLDERMAN, Fifth Grade; B. S., Manchester College.

MARGARET HOSTETLER, Home Economics, Relations S.; B. S., Purdue University.

ANNA LEARNED, Music; A. B., Evansville College.

DONALD LIEBERUM, Math, Typing; A. B., Manchester College.

MARY LONGFELLOW, Fifth Grade; A. B., Indiana University.

PATRICIA LYON, Third Grade; B. S., Ball State University.

JAMES MALLERS, Guidance; B. S., Butler Unibersity, M. S., Indiana University.

BERYL NAOIMI MANCE, Third Grade; A. B., Ball State University, M. S., St. Francis College.

HAROLD W. MEASELLE, Sixth Grade; B. S., Bowling Green State University.

DEAN MERRYMAN, Math, Junior High Coach; B. S., Huntington College.

VAUGHN MILLER, Biology; B. S., M. S., Purdue University.

MISS CAROL MOYER, Second Grade; B. S., Marion College.

MISS CAROL POLING, Social Studies, Physical Education; M. A., B. S., Ball State University.

MRS. EDITH PRATT, Second Grade; Ball State University, Central Normal College.

MRS. NAOMI PRICHARD, Home Economics; B. S., B. S., Indiana University.

MR. HARRY RIGHEY, Science, Government; M. A., Indiana University, B. S., Manchester College.

MR. WILLIS ROBERTS, Social Studies; B. S., Manchester College, M. S., Indiana University.

MRS. BEULAH RODDEL, Language Arts; B. A., St. Francis.

MRS. DAPHNE ROGERS, Second Grade; Ball State University, I. U. Extension.

MRS. HILDA SAUDER, Second Grade; B. S., Manchester College.

MR. WARREN SHERMAN, Sixth Grade; Ball State University, Marion College.

MRS. ELSIE SIBLE, First Grade; B. S., Manchester College.

MR. WALTER SLOFFER, Band, Bookkeeping; B. S., Manchester College.

MR. DEAN SMALL, Varsity Coach, Citizenship, Geography; B. S., M. S., Rice College, Colorado College, Indiana State College, Indiana University.

MRS. CAROL SPINDLER, English; B. A., Indiana University.

MRS. BETTY STEWART, Speech and Hearing Masters, L. S. U., B. S., Ball State University.

MRS. MAXINE WALSH, Art; B. S., Manchester College.

Bus Drivers: Delph Martin, Morris Bracht, Merlin Hess, Almon Smith, Roy Waters, Clare Steinbarger, Red Spangle, Joe Ryan, Larry Martin, Paul Dice, George Arnold, Wayne Douglas, Alvin Smith Kenny Maines, Max Smith, Eldon Bailey.

Cooks: ROW ONE: Mrs. Bucher, Mrs. Ihrie, Mrs Marschand, Mrs. Mittendorf, Mrs. Lincoln. ROW TWO: Mrs. Ruhl, Mrs. Stoll, Mrs. Simon, Mrs. Pratt, Mrs. Spangler.

THEY RENDER THEIR SERVICES

Custodians: Ruby and Eldon Bailey.

The secretaries for this year were Mrs. Delores Herdman and Mrs. Lela Rinehold.

Janitors: Willis Emrich and Owen Gross.

MOST LIKELY TO SUCCEED
Nancy Heck and Wayne Jenkins

BEST ACTOR AND ACTRESS
Sandy Rosenberry and Tim Holmes

CLASS FAVORITES

CLASS CLOWNS
Bev McGraw and Fred Ramsey

AND MORE FAVORITES

BEST PERSONALITY
Pam Sigler and Jim Aven

BEST DRESSED
Pat Fitch and Sam Sloffer

BEST DANCERS
Dick and Carol Shilling

MICHAEL D. PEPE Ambition: Mechanical Engineer

Class officer 1, 2, 3, 4, President 1, 2, 3, 4; Intramural 1, 2, 3, 4; Ping Pong 1, 2, 3, 4; Band 1, 2; Hi-Y 4; School play 2; Yearly Honor Roll 2, 3; Boys' State Alternate 3; National Honor Society 3, 4, President 4.

DONALD WAYNE JENKINS Ambition: Lawyer

Class officer 4, Vice-President 4; Track 3, 4; Cross Country 3, 4; Ping Pong 1, 2, 3, 4; Choir 3; Drama Club 4; Hi-Y 4, Vice-President 4; School Play 3, 4.

LEON KAY LANSAW Ambition: Teacher

Class officer 3, 4, Secretary 3, 4; Band 1, 2, 3, 4; Citadel 4; Wildcatter 3; F. T. A. 3, 4; National Honor Society 4; School Play 3, 4; Teacher's Secretary 4.

STEPHAN PAUL FRECK Ambition: Accountant

Class officer 4, Treasurer 4; Track 2, 3; Cross Country 1, 2, 3, 4; Baseball 1, 2, 3, 4, Captain 4, M. V. P. 3; Volleyball 1, 2, 3, 4; Golf 3; Basketball 2, 3, 4, Captain 4; Hi-Y 4, President 4; Projectionist 4.

LOREN HOLDEN ALLEN Ambition: Greens Keeper

Baseball 1, 2; Golf 3, 4; Pep Club 3, 4; F. F. A. 1, 2, 3, 4, Judging Team 1, 2.

GEORGE HAROLD ARNOLD Ambition: Engineer

Track 2, 4; Volleyball 4; Intramural 2, 3, 4; Ping Pong 2, 3, 4; Citadel 4; Pep Club 4; F. F. A. 3; Drama Club 4; Hi-Y 4.

JUDY KAY ATKINSON Ambition: Secretary

Band 2, 3, 4; Choir 3; Citadel 4; Wildcatter 3, 4; Pep Club 3; F. T. A. 1, 2, 3, 4; Library 1; Yearly Honor Roll 1, 2, 3, 4; Citizenship Award 1; Teacher's Secretary 3; National Honor Society 4.

JAMES E. AVEN Ambition: College

Basketball 3, 4; Golf 3, 4; Intramural 2.

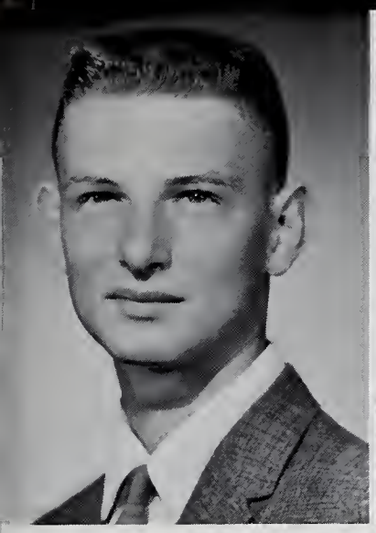
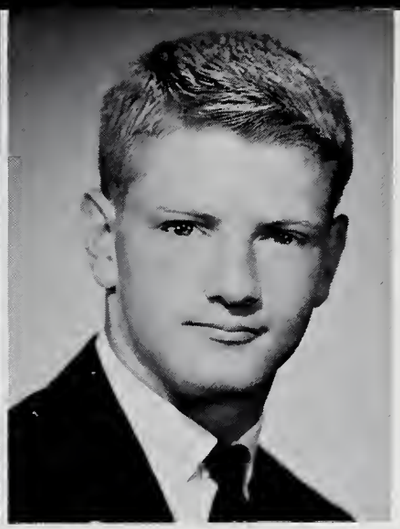

RONALD LEE AYERS Ambition: Undecided

Intramural 4

PHILIP D. BAKER Ambition: Medical Doctor

Track 1; Madrigal 4; National Honor Society 3,4; Drama Club 4; Library 1,2; Yearly Honor Roll 2; Boys' State Delegate; Citizenship Award 2; Geometry Award 2.

TOM G. BARKLEY Ambition: Law

Track 3; Baseball 1; Intramural 3,4; Ping Pong 3; Band 1,2; Choir 3,4; Pep Club 4; Hi-Y 4; School Play 4.

STEVE LEE BOWSER Ambition: Business Administrator

Track 1,2,3,4; Cross Country 2,3,4; Ping Pong 1,2; Madrigal 4; Pep Club 3,4; F.F.A. 3,4, Judging Team 3,4; Drama Club 4; Hi-Y 4; School Play 4.

SHARON LYNN BUCKLES Ambition: Teacher

Volleyball 1; Choir 1; Pep Club 1,2; F.T.A. 3,4; Library 3,4; Yearly Honor Roll 3,4.

TOM A. BURNS Ambition: Undecided

Track 1,2,3,4; Baseball 1,2,3,4, Captain 4; M.V.P 4; F.F.A. 4, President 4, Judging Team 1,2,3,4.

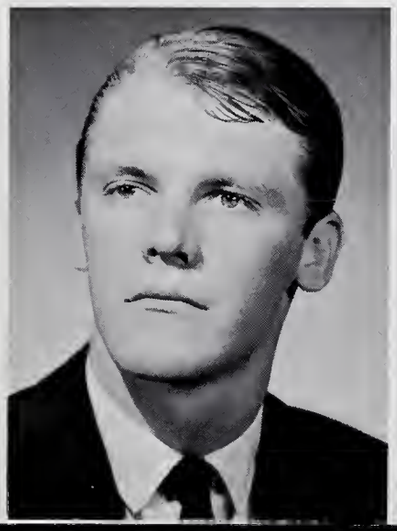

JAMES BYERLEY Ambition: Undecided

Freshman Basketball

LINDA LOU CANTU Ambition: Accountant

Volleyball 1,2,3,4; Band 1,2,3,4; Choir 1,2,3,4; Madrigal 4; F.T.A. 3; National Honor Society 3,4; Drama Club 4, Publicity Chairman 4; Y-Teens 2,3,4, Chaplain 4; School Play 2,3,4; Yearly Honor Roll 1,2,3,4; Girls' State 3, Delegate; Citizenship Award 3; Teacher's Secretary 3.

CAROL JEAN CLOSSON Ambition: Beautician

Ping Pong 2, 3; Band 1, 2, 3, 4; Choir 2; Girls' Glee Club 2; Citadel 1, 2, 4, Advertising Manager 4; Volleyball 1, 2, 3; Pep Club 3; Wildcatter 3; F. H. A. 1, 2, 3; F. N. A. 2, 3; Y-Teens 1, 2, 3, 4; Office Girl 4; Teacher's Secretary 4.

VINCENT COOK Ambition: Undecided

Citadel Staff 4

CONSTANCE SUE CROOKS Ambition: College

Senior Madrigal 4; Pep Club 1, 2, 3, 4; F. H. A. 3, 4, Historian 4; F. N. A. 3; Drama Club 4; Yearly Honor Roll 3, 4.

GREGORY CUTCHIN Ambition: Undecided

Senior Madrigal 4; Drama Club 3, 4; School Play 4.

CHERYL CHRISTINA DENNISON Ambition: Teacher

Class Officer 3 Treasurer; Student Council 2; Volleyball 1; Choir 1; Girls' Glee Club 4, President; Senior Madrigal 4; Citadel 1; Wildcatter 4; Pep Club 1, 2, 3, 4; F. T. A. 4; N. H. S. 4; Drama Club 4, Secretary; Y-Teens 2, 3, 4, Historian 2; Office Girl 3; Drill Team 2; School Play 2, 4. Teacher's Secretary 4.

ROLAND DEVER Ambition: Undecided

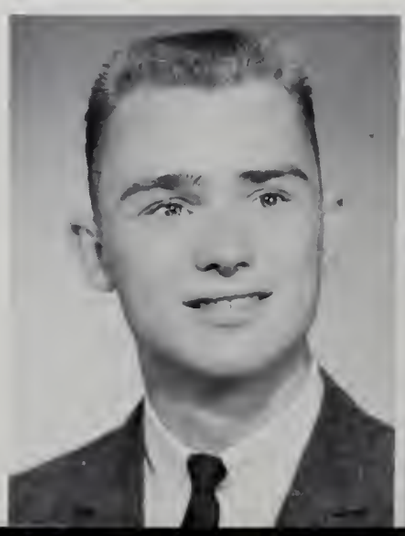

DENNIS L. DISLER Ambition: Undecided

Track 1, 2, 3; Cross Country 3, 4; Baseball 1, 2; Intramural 4; Basketball 1, 2, 3, 4; F. F. A. 1, 2, 3, 4, Judging Team 1, 2, 4, Projectionist 3, 4.

ELAINE MARIE DIXON Ambition: Cosmetologist

Choir 1, 2, 3, 4; Citadel 2, 3, 4; Madrigal 1; Senior Madrigal 4; Wildcatter 1, 2, 3, 4; Pep Club 1, 2, 3, 4; F. H. A. 1, 3, 4, Vice-President 4; Drill Team 2; School Play 4.

DAVID PAUL EGLY Ambition: Mechanic

Intramural 3, 4; F. F. A. 2, 3, 4, Judging Team 2, 3, 4.

ERIC ELAM Ambition: Mortician

Golf 2; Choir 2, 3, 4; Pep Club 1, 2, 3, 4; Citadel 2; Drama Club 3, 4; School Play 4.

DAN A. ELIAS Ambition: Mechanic

Intramural 3, 4; Ping Pong 3; F. F. A. 2, 3, Judging Team 2, 3.

KAREN MARLENE FALLS Ambition: Housewife

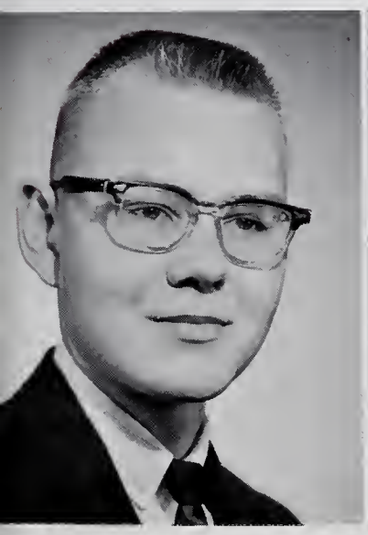

RONALD LEROY FENDER Ambition: Art Field

LINDA FINKHOUSE Ambition: Undecided

Pep Block 3, 4; F. H. A. 2.

PATRICIA LOUISE FITCH Ambition: Cosmetologist

Volleyball 1, 2, 3, 4; Ping Pong 1, 2, 3, 4; Wildcatter 1, 2; Pep Club 1, 2, 3, 4; F. H. A. 2, 3, 4, Treasurer 4; Citadel 2, 3, 4; Y-Teens 1; Office Girl 4; School Play 3.

RITA JEAN FRAZIER Ambition: Medical Secretary

Class Officer 1, Treasurer1; Volleyball 1, 2, 3, 4; Ping Pong 1, 2, 3, 4; Madrigal 4; Citadel 3, 4, Assistant Editor 4; Wildcatter 3, 4; Pep Club 1, 2; Cheerleader 3, 4, reserve 3, varsity 4; F. H. A. 1, 2, 3, 4, Projects Chairman 4, Club Editor 1; Teacher's Secretary 3; Co-Ed. Magazine Correspondent 4.

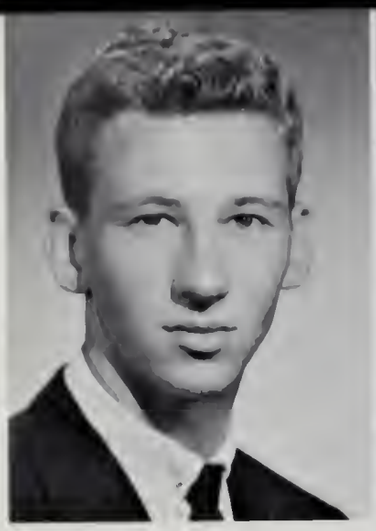

PHIL FUHRMAN Ambition: Construction Worker

F. F. A. 1, 2, 3, 4, Reporter; Intramural 4.

DIANE LYNN GAFF Ambition: Registered Nurse

Band 1, 2, 3, 4; Madrigal 4; Wildcatter 3, 4; Pep Club 1, 3; F. H. A. 3, 4, Reporter 4, Judging Team 2; F. N. A. 3, 4; Office Girl 4.

KAROLE KAY GILMORE Ambition: Beautician

Ping Pong 1, 2, 3, 4; Choir 4; Pep Club 1, 2; Madrigal 4; Citadel 4; Drama Club 4; Y-Teens 1, 2; Drill Team 2, 3; School Play 4.

NADINE GOMOLL Ambition: Undecided

F. H. A. 2, 3, 4.

GAYLE MAXINE GREEN Ambition: College Education

Student Council 3, 4, Vice-President 4, Assistant Secretary 3; Band 1, 2, 3, 4; Citadel 4, Editor 4; Wildcatter 3, 4; Pep Club 2, 3; F. T. A. Historian 4, National Honor Society 3, 4, Vice-President 4; Judging Team 2, 3; Yearly Honor Roll 1, 2, 3, 4; Biology Award 2; Latin Award 1; Teacher's Secretary 3.

GERALD GUIFF Ambition: Mechanic

F. F. A. 1, 2.

LINDA KAY GUMP Ambition: Teacher

Class Officer 2, Vice-President; Student Council 1; Volleyball 1, 2, 3, 4; Ping Pong 1, 2, 3, 4; Band 1, 2, 3, 4, Librarian 3, Secretary 4, Band Queen 3; County Band 2, 3, 4; Choir 1, 2, 3, 4, President-Regular 4, Secretary-Concert 4; Girls' Glee Club 2, 3; Wildcatter 3, 4; Pep Club 1, Cheerleader 2, 3, 4, Varsity Captain 4; National Honor Society 4; F. H. A. 1, 2; Teacher's Secretary 4; Madrigal 4; Citadel 4; Y-Teens 1, 2, 3, 4, President 4; School Play 2, 3, 4; Girls' State Alternate 3; Honor Roll 3, 4.

WILLIAM E. HANKINS Ambition: Dentist

Baseball 1, 2, 3, 4, Captain 4; Intramural 3, 4, Student Manager 3; Hi-Y 4.

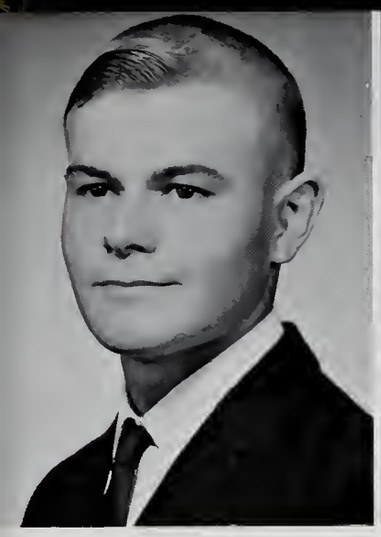

RONALD GENE HAMM Ambition: Librarian

Student Council 2, 3, 4, Vice-President 3, President 4; Choir 1, 2, 3, 4, Vice-President-Regular 3, President-Concert 3, 4; Madrigal 1, 4; Wildcatter 2, 3, 4, Sports Editor 4; Pep Club 4; F. T. A. 3, 4; National Honor Society 3, 4; Library 2, 3, 4; School Play 2, 4; Yearly Honor Roll 2.

PAMELA J. HARRIS Ambition: Receptionist

Choir 4; Madrigal 4; School Play 4.

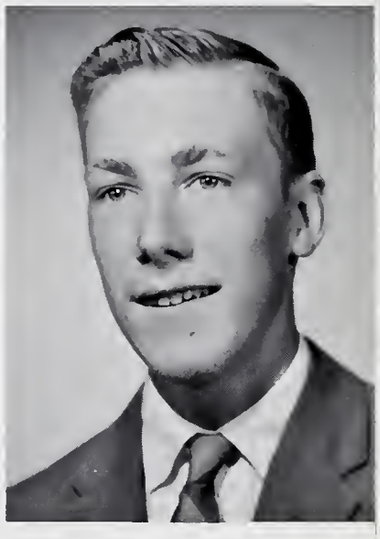

CAROL ANN HATCH Ambition: Secretary

Madrigal 4; Wildcatter 4; Pep Club 1, 2, 3, 4; F. H. A. 3, 4, Point Keeper 4; Library 1, 2, 3, 4; Teacher's Secretary 4.

ROBERT WILLIAM HATFIELD Ambition: Nurseryman

Choir 2, 3, 4; Men's Glee Club 1; F. F. A. 1, 2, 3, 4, Judging Team 1, 2, 3; Library 3, 4.

NANCY L. HECK Ambition: Teacher

Madrigal 4; Pep Club 1, 2, 3, 4; F. T. A. 3, 4; National Honor Society 4; F. H. A. 3, 4; Y-Teens 2, 4; Drill Team 2; School Play 4; Yearly Honor Roll 1, 2, 3, 4; English Award 2; Latin Award 1; Science Fair Award 3.

CHARLES SCOTT HEDGES Ambition: Undecided

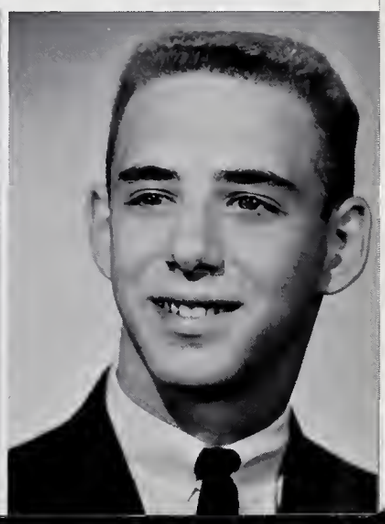

DIANE CAROL HESS Ambition: Undecided

F. N. A. 3.

TIM HOLMES Ambition: Undecided

School Play 3, 4; Drama Club 3, 4; Hi-Y 4; Point Keeper 4, Ping Pong 3.

CAROLYN SUE HOOT Ambition: Teacher

Class Officer 2, Treasurer 2; Ping Pong 3; Twirler 1,2,3,4; Wildcatter 3,4, Editor 4; Pep Club 1,2,3,4, Secretary 4; National Honor Society 1; F. H. A. 1,2, Vice-President 1; Y-Teens 1,3,4, Secretary 4; Drill Team 3,4; Yearly Honor Roll 2; Teacher's Secretary 3.

LOUISE KAY HYNDMAN Ambition: Secretary then marriage

Class Officer 2, Secretary 2; Band 1,2,3,4, Secretary 2, Treasurer 3; Choir 2,3; Wildcatter 3; F. T. A. 3; F. H. A. 1, Vice-President 1; Office Girl 4; Yearly Honor Roll 1,2,3; Teacher's Secretary 4.

MARILYN JEAN IHRIE Ambition: Dental Assistant

Choir 2,3,4; Madrigal 4; Pep Club 1,2,3,4; F. H. A. 2,3,4; Y-Teens 1,2,3,4; Office Girl 3; School Play 2,4; Teacher's Secretary 4.

GARY LYNN IMBODEN Ambition: Undecided

Wildcatter 4; Pep Club 4; Drama Club 4; Hi-Y 4, Basketball 4.

SANDRA JEAN KELLER Ambition: Commercial Artist

Volleyball 1; Ping Pong 1,2,3,4; Band 1,2,3; Choir 1,2; Madrigal 4; Citadel 4; Wildcatter 4; Pep Club 4; Drama Club 4, Reporter 4; Y-Teens 1,2,3; Office Girl 4; Drill Team 2,3; Teacher's Secretary 4.

ROBERT RAYMOND LAHR Ambition: Machinist or Draftsman

Track 1; Ping Pong 3.

CHARLES JOHN LOGAR Ambition: College

Student Council 3,4; Baseball 2,3,4; Golf 1,2,3,4, Captain 4; Ping Pong 1,2,3,4; Band 1,2,3,4, Vice-President 3.

CAROLL ANN McBRIDE Ambition: IBM Operator

Volleyball 2,4; Ping Pong 3; Band 1,2,3,4; Librarian 4; Choir 4; Girls' Glee Club 4; Madrigal 4; Wildcatter 4; Pep Club 1,2,3,4; Y-Teens 1,2,3,4; Office Girl 4; Drill Team 2,3; School Play 1,2,3,4; Teacher's Secretary 4.

THERESA KAY McCOMB Ambition: Real Estate Agent

Class Officer 1, Secretary 1; Student Council 2; Volleyball 1, 2, 3, 4; Twirler 1, 2, 3, 4; Madrigal 4; Wildcatter 3, 4; Pep Club 1, 2, 3, 4, President 4; F. H. A. 1, 2; Y-Teens 1, 2, 3, 4; Office girl 4; Yearly Honor Roll 3, 4; Teacher's Secretary 3.

BEVERLY ANN McGRAW Ambition: Cosmetologist

Ping Pong 1, 2, 3, 4; Band 1, 2, 3, 4; County Band 3, 4; Choir 1, 2; Girls' Glee Club 3; Concert Choir 3, 4; Wildcatter 4; Pep Club 1; Madrigal 4; Drama Club 3, 4; Y-Teens 1, 2, 3, 4, Vice-President 4; School Play 1, 2, 3, 4.

TIMOTHY GENE MAGGERT Ambition: Auctioneer

Ping Pong 2, 3, 4; Choir 3, 4; Madrigal 4; Pep Club 1, 2, 3, 4; F. F. A. 1, 2, 3, 4, Judging Team 1, 2, 3, 4; Hi-Y 4; School Play 4.

ARDEN DEWAYNE MANTLE Ambition: Farmer

Intramural 1, 2, 3, 4; Ping Pong 2, 3, 4; Student Manager 1; Wildcatter 1; F. F. A. 1, 2, 3, 4, Judging Team 1, 2, 3, 4; Hi-Y 4; Projectionist 1, 2, 3, 4.

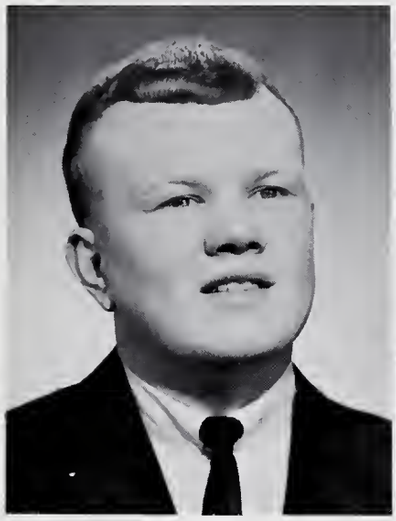

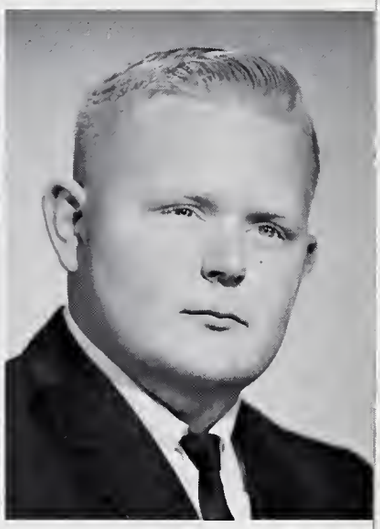

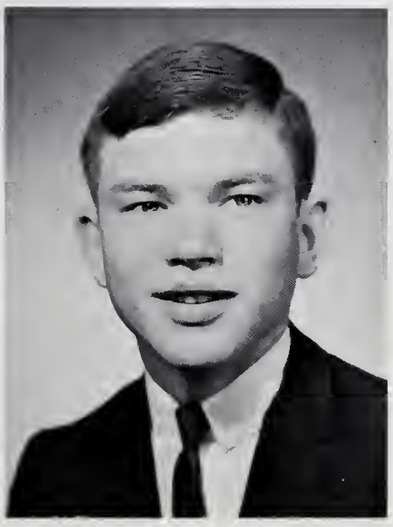

SHERRIE ANN MAXSON Ambition: Interior Decorator

Library 1.

STEVEN M. MESSMANN Ambition: Electronic Technician

Volleyball 1; Ping Pong 1, 2, 3, 4; Hi-Y 4; Projectionist 1, 2, 3, 4; Teacher's Secretary 4.

JACK LEE NICODEMUS Ambition: Air Force

Track 1, 3; Basketball 2; Intramural 4; Ping Pong 3, 4; Pep Club 3, 4; F. F. A. 1, 2, 3, 4, Secretary 4, Judging Team 1, 2, 4; Hi-Y 4.

TIMOTHY WAYNE OHNECK Ambition: Undecided

Track 2, 3, 4; Intramural 1, 2, 3, 4; Ping Pong 1, 2, 3; Citadel 2; Hi-Y 1, 4; Projectionist 1, 2; School Play 3.

PEGGY LEE O'NEAL Ambition: Cosmetologist

Band 1; Twirler 1, 2, 3, 4; Choir 1; Girls' Glee Club 4; Pep Club 1, 2, 3, 4; Cheerleader 1; Madrigal 4; Drama Club 4; Y-Teens 1; Drill Team 2, 3; School Play 4.

VICKIE ANN OPLIGER Ambition: Housewife

Wildcatter 3; F. H. A. 1, 2, 3; Office Girl 4.

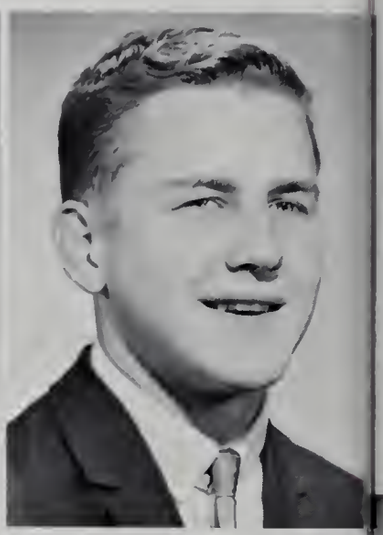

BENTON ORDAS Ambition: Engineer

F. T. A. 3, 4; Hi-Y 4, Projectionist 3, 4; Yearly Honor Roll 2.

MICHAEL PATTEE Ambition: Undecided

Hi-Y 4, Secretary; Track 3, 4, Projectionist 3, 4.

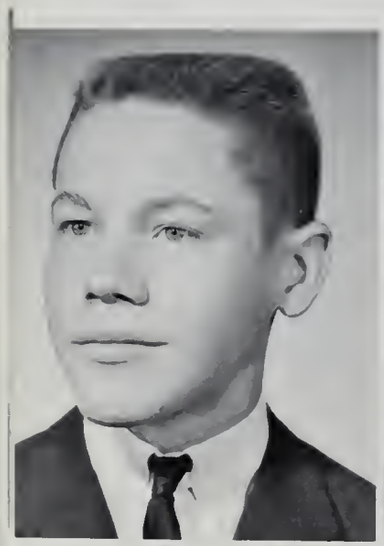

STEVEN WAYNE PLUMMER Ambition: Engineer

Intramural 2, 3, 4; Ping Pong 2, 3, 4; Citadel 4; Wildcatter 2; Pep Club 4; F. T. A. 3; National Honor Society 3, 4, Treasurer 4; Drama Club 4; Hi-Y 4; Yearly Honor Roll 1, 2, 4.

SHARON MARIE PRANGER Ambition: Housewife

Band 1, 2, 3, 4; Senior Madrigal 4; Citadel 4, Treasurer 4; Wildcatter 4; F. N. A. 3, 4; Office Girl 3; Teacher's Secretary 4.

FRED PRATER Ambition: Undecided

STEVE PULVER Ambition: School

Projectionists 4; Intramural 4; Baseball 3, 4.

JIM D. PUSEY Ambition: Construction Worker

Pep Club 1, 4; F. F. A. 1, 2, 3; Judging Team 1, 2, 3; Hi-Y 4; Projectionist 4.

FREDERICK R. RAMSEY, JR. Ambition: C. P. A.

Band 1, 2, 3, 4; Basketball 3, 4.

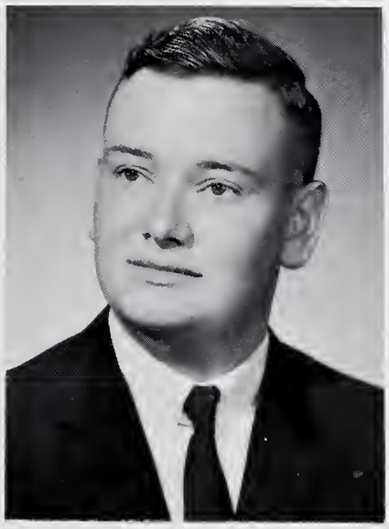

ROBERT L. RAY Ambition: Accountant

F. F. A. 3, Judging Team 3, Crop Judging 2; Teacher's Secretary 4.

JANET SUE REXROTH Ambition: Beautician

Ping Pong 4; Girls' Glee Club 4; Madrigal 4; Citadel 2; Wildcatter 2; Pep Club 1, 2, 3, 4; F. H. A. 1; Drill Team 3; School Play 4; Yearly Honor Roll 4.

Not Available

SUSAN KAY ROBERSON Ambition: Teacher

Pep Club 4; F. T. A. 4; Madrigal 4; Library 1, 2, 3, 4; Betty Crocker Award 4.

DICK SHILLING Ambition: Undecided

Hi-Y 4; Intramural 3, 4; Baseball 2, 3; Basketball 1, 2; Cross Country 1, 2, 3; Track 1, 2, 3; Ping Pong 3.

CAROL SHILLING Ambition: Undecided

SANDRA JUILE ROSENBERRY Ambition: Teacher

Volleyball 1, 2; Ping Pong 1, 2; Band 1, 2, 3, 4, President 4; Twirler 1, 2, 3, 4; Choir 1, 2, 3, 4; Girls' Glee Club 3, 4, Secretary-Treasurer 4; Pep Club 1, 2, 3; F. T. A. 1, 2, 3, 4, Historian 3, Vice-President 4, State 4th Vice-President 4; Madrigal 4; Citadel 1, 3, 4; Drama Club 3, 4, Vice-President 3, President 4; Y-Teens 1, 2, 3; Library 1; Drill Team 3, 4, Captain 3, 4; School Play 2, 3, 4.

PHILLIP EDMUND SIEPERT Ambition: Engineer

Golf 2, 3, 4; Intramural 4; Ping Pong 1, 2, 3, 4; N. H. S. 3, 4; Hi-Y 1, 4; School Play 4.

PAMELA ANN SIGLER Ambition: Teacher

Class Officer 3, Vice-President 3; Girls' Glee Club 3, 4, Vice-President 3; Librarian 4; Cheerleader 1, 2, 3, 4, Freshman 1, Reserve 2, Varsity 3, 4; F. T. A 1, 2, 3, 4, Point Keeper 3, President 4; N. H. S. 3, 4, Secretary 4; F. H. A 1; F. F. A. Chapter Sweetheart 4; Madrigal 4; Citadel 4; Library 1; Office Girl 4; Drill Team 2, 3, 4.

SAMUEL WALTER SLOFFER Ambition: College

Track 1, 2, 3, 4, Captain 4; Cross Country 1, 2; Intramural 4; Ping Pong 1, 2, 3, 4; Student Manager 4; Band 1, 2, 3, 4; Choir 1, 3; Men's Glee Club 3; Basketball 1, 3, Reserve 1, Varsity 3; Hi-Y 4, Treasurer 4; Lettermen's Club 4, President 4.

BARBARA J. SMITH Ambition: Secretary

Choir 1, 2, 3; Librarian 3; Madrigal 2; Citadel 1, 4; Wildcatter 1, 2, 3, 4; Pep Club 4; F. H. A. 1, 2, 3, 4, Reporter 2, President 4; Drama Club 3, 4, Treasurer 4; School Play 1, 4; Teacher's Secretary 4.

LINDA LOU SMITH Ambition: Undecided

Wildcatter 2, 3; Pep Club 3; F. H. A. 2; Teacher's Secretary 3.

RICHARD STARK Ambition: Undecided

Ping Pong 3, 4; Hi-Y 4.

TOM R. TILLOTSON Ambition: Garage Attendant

Track 1.

STEVE WAYNE WEAVER Ambition: Draftsman

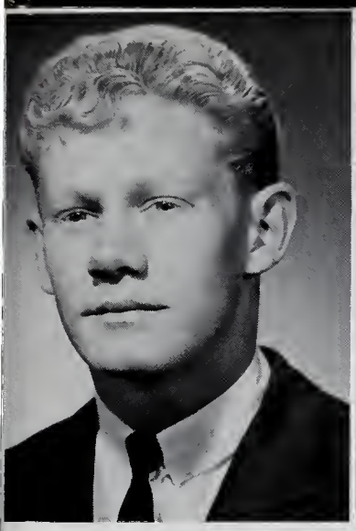

ALLEN F. WONDERLY Ambition: Undecided

Track 1; Intramural 1,2,3,4; Projectionist 2,3,4.

ROBERT WAYNE YATES Ambition: Coach

Student Council 1; Track 1,2,3,4; Cross Country 2,3,4, Captain 4; M.V.P. 3,4; Volleyball 1,2,3,4; Basketball 2,3, 4, Captain 4; M.V.P. 4; Hi-Y 4; Sergeant-at-Arms 4.

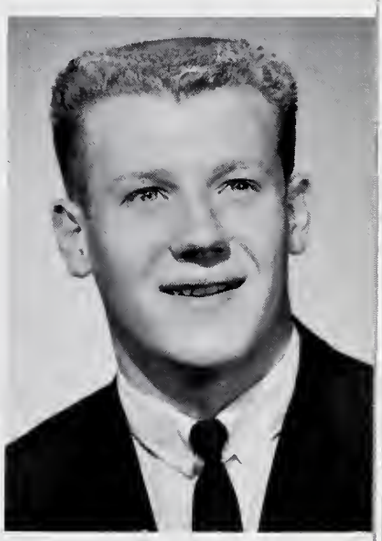

JOSEPH ALLEN YOUNG Ambition: Harvester

Track 1; Cross Country 2; Intramural 1,2; Ping Pong 1,2,3,4; Choir 4; F.F.A. 1,2,3,4, Sentinel 4, Judging Team 1,2,3,4, Projectionist 3,4.

Smiles dominate the faces of the Seniors as they keep the underclassmen out of their "Senior Hall".

SENIORS THRIVE IN '65

Invitations and name cards are one of the first steps toward graduation.

Seniors form the year the will graduate in their freshly painted cords.

Mrs. Hostetler and Mrs. Learned serenade the class and faculty at the Senior Banquet with Beatle music.

mann, T. Barkley, N. Gomoll. ROW FOUR: S. Roberson, G. Guiff, T. Tillitson, A. Mantle, G. Arnold, S. Plummer, R. Hatfield, F. Ramsey, J. Nicodemus, R. Stark, E. Elam, R. Frazier, P. O'Neal, K. Gilmore, J. Atkinson. ROW FIVE: D. Disler, D. Hess, M. Ihrie, S. Weaver, B. Ordas, R. Hamm, C. Logar, M. Pattee, W. Hankins, P. Siepert, T. McComb, L. Gump, B. McGraw, C. McBride. ROW SIX: P. Harris, S. Maxson, C. Shilling, S. Pulver, T. Burns, R. Yates, D. Elias, F. Prater, J. Pusey, P. Fuhrman, V. Cook, D. Egly, L. Allen, S. Sloffer, R. Shilling.

ROW ONE: C. Hoot, S. Rosenberry, J. Rexroth, E. Dixon, N. Heck, L. Lansaw-Secretary, S. Freck-Treasurer, M. Pepe-President, D. Jenkins-Vice President, G. Green, S. Pranger, D. Gaff, L. Cantu, C. Hatch, S. Buckles. ROW TWO: P. Fitch, P. Sigler, K. Falls, T. Maggert, J. Byerly, J. Aven, A. Wonderly, R. Dever, G. Cutchin, R. Ray, S. Bowser, C. Dennison, C. Crooks, L. Hyndman, C. Closson. ROW THREE: B. Smith, L. Smith, V. Opliger, R. Fender, P. Baker, R. Ayers, T. Holmes, T. Ohneck, G. Imboden, R. Lahr, J. Young, S. Keller, S. Mess-

JUG BAND: ROW ONE: Leon Lansaw, Gayle Green, Diane Gaff, Judy Atkinson. ROW TWO: Linda Cantu, Caroll McBride, Sandy Rosenberry, Louise Hyndman, Linda Gump. ROW THREE: Sharon Pranger, Bev McGraw, Carol Closson, Sam Sloffer, Chuck Logar, Wayne Jenkins.

OUR MUSIC "STAND-OUTS"

SENIOR MADRIGAL: ROW ONE: Linda Cantu, Karole Gilmore, Pam Sigler, Theresa McComb. ROW TWO: Rita Frazier, Nancy Heck, Elaine Dixon, Peggy O'Neal, Caroll McBride, Connie Crooks, Janet Rexroth, Sandy Rosenberry. ROW THREE: Pat Fitch, Linda Gump, Cheryl Dennison, Susan Roberson, Sharon Pranger, Diane Gaff, Bev McGraw, Sandy Keller. ROW FOUR: Marilyn Ihrie, Steve Bowser, Tim Maggert, Ron Hamm, Greg Cutchin.

JUNIORS

Julia Anderson
Tom Ashton
Linda Bade
Cindy Benward
David Bieberich
Florence Bingham

Kerry Boggs
Richard Branam
Larry Brown
Johnny Buckles
Sue Buckmaster
Terry Busche

Dick Byerley
Pamela Byerley
Sandy Cable
Suzi Cain
Carolyn Clark
Roger Clark

Roslee Clark
Connie Dawson
Gary Davis
John Dennison
Ruthie Dickes
Mike Dixon

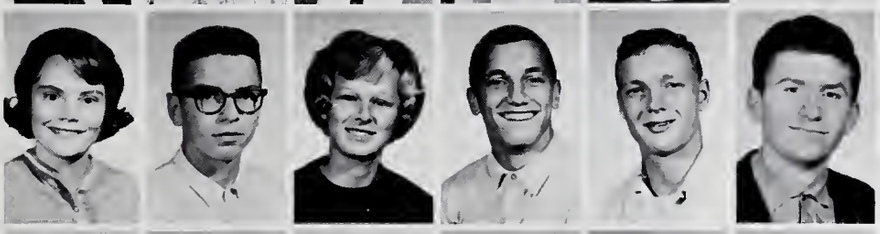

Vicki Faylor
Steve Finkhouse
Kay Floyd
Dan Freck
Denny Gloyd
Walter Green

Virgil Halte
James Hampton
Marcile Harter
Carol Hatch
Ed Hatch
Dennis Hatfield

John Heck
Linda Hedrick
Earl Helmick
Suzanna Henney
Larry Hess
Steve Houser

Terry Howdyshell
Christine Jenks
Sandy Knelanger
Marcia Learned
Bill Lucas
Karen Malcolm

Mary Malcolm
Peggy Mance
Tony Martin
Mary McGraw
Wally Melching
Pat Messmann

JUNIORS

Mary Miller
Betty Meredith
Carol Molargik
Connie Neuhouser
Barbara Ott
Cindy Parrish

Kathy Pattee
Sharon Pratt
Sarah Price
Joyce Pulfer
John Pulver
Nancy Pulver

Penny Richards
Suzie Ringler
Leslie Roberson
George Roberson
Marie Roberson
Barbara Rogers

Larry Rollins
Barbara Rhul
Dan Runkle
Carol Schultz
Karen Simon
Sheri Simon

Vona Smith
Alexia Spitler
Jim Stoll
Barbara Thomas
Steve Tieman
Bob Tillotson

Steve Wallace
Bob Warner
Phyllis Wells
Roy Wells
Dave White

These clowning Juniors, Connie Neuhouser and Pat Massmann, are caught in a rather unladylike position.

Eight-hands round as Juniors flash their class rings.

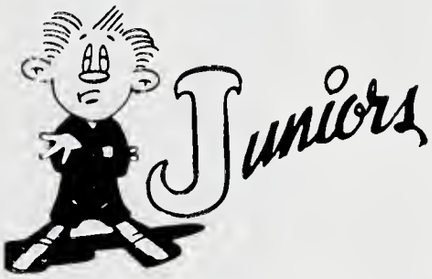

Junior officers: Terry Howdyshell, Vice-President; Ruthie Dickes, Secretary; Alexia Spitler, Treasurer; Connie Neuhouser, President.

SOPHOMORES

Rebecca Anderson
Carolyn Ayers
Marilyn Badiac
Arnold Bailey
Pamela Bailey
Nancy Beau

Steve Blake
Sherry Boggs
Bob Bowker
Martin Bragg
Dean Browning
Gary Bucher

Jim Clark
Susie Clark
Linda Crooks
Roger Dafforn
Richard DeWitt
Steve Douglas

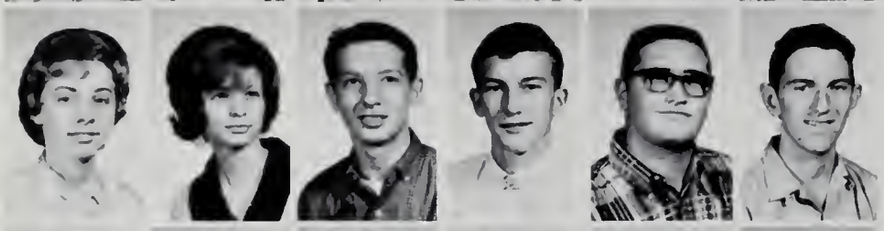

Melody Downs
Karen Eby
John Falls
Herman Felger
Paul Felger
Michael Ferry

Joe Fritz
Robert Grim
Roxie Gross
Richard Grush
Sharon Grush
Cindy Gump

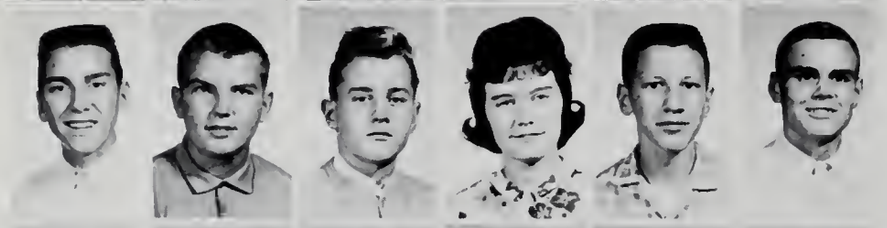

John Gump
Roger Gump
Dean Hall
Linda Halt
Bill Halte
Alan Hamm

Karen Hammer
Linda Hand
Shirley Hand
Ernest Harris
John Hawkins
Barbara Heck

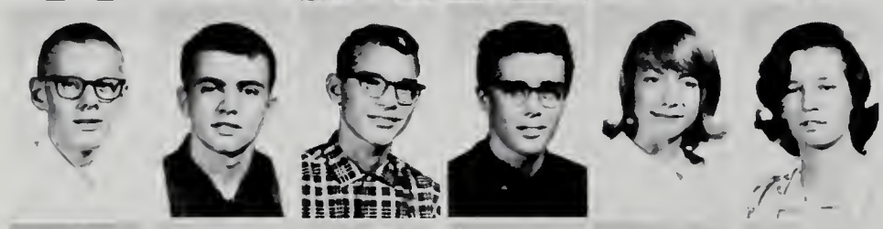

Mike Helge
Dennis Hobson
Lloyd Hoot
Norman Hursh
Kristin Jacobus
Joyleen Jenkins

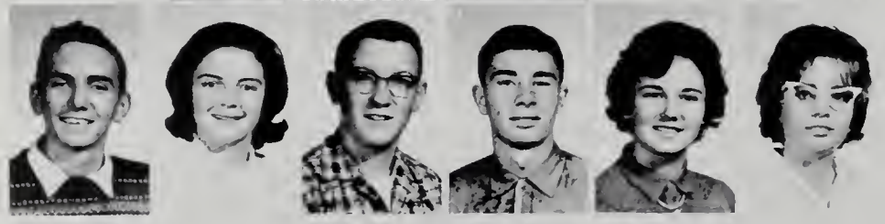

Larry Jensen
Kim Karels
David Kincaid
Greg Kinsey
Kathy Lambert
Nancy Lindley

SOPHOMORES

David Mackel
Jean Malcolm
Kathy Manter
Kathy McBride
Lelia McBride
Linda McBride

Dan McComb
Janet McComb
Sue McComb
Ted McComb
Harold McCoy
Sharon McDaniel

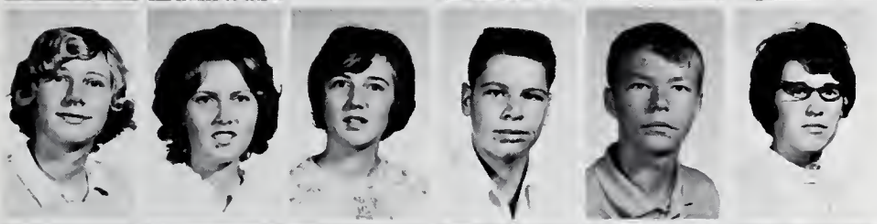

Juanita McKinley
Patti Miller
Carolyn Mills
Dan Mills
Carl Molargik
Jane Moody

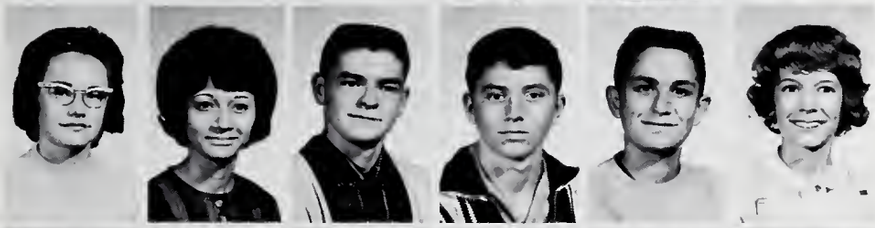

Maryann Motz
Jan Mullins
Jerry Noll
Steve Norton
Larry Paul
Carolyn Pulver

Kathy Pulver
Diane Potter
Paul Puff
Jim Ray
Margaret Ringler
Cheryl Sage

Carolyn Scherrer
Marvin Schlatter
James Shew
Don Silvers
Carol Sorg
LuAnne Smith

Harry Snyder
Joe Stonebraker
Sharry Tucker
Rhonda Vinson
Madonna Weaver
Lee Wells

Glen White
Nila Witham
Bob Yoquelet

Marilyn Badiac says, "Dean, I want the one in the top!" for her Biology collection.

Sophomore royalty, Carolyn Mills, Alice in Wonderland; Ernie Harris, Band King.

Sophomore officers: Dave Mackel, President; Mary Schlatter, Vice-President; Jean Malcolm, Secretary; John Gump, Treasurer.

FRESHMEN

Pat Aikins
Jim Ashton
Kathy Bailey
Richard Bonjour
Jim Boren
Tom Brunner

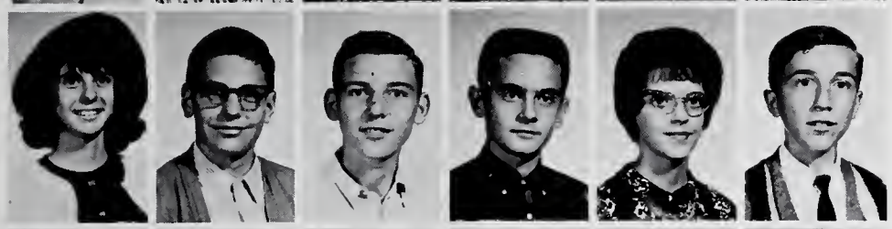

Susan Busche
David Butler
Larry Clark
Joe Closson
Deborah Conley
Jerome Dennison

Kevin Disler
Dave Dixon
Patricia Eagle
David Edyvean
Joyce Egly
Brenda Fender

Bill Fousnought
Tom Frazier
Phil Freck
Jim Fredrick
Kay Fuhrman
Vince Gadbois

Steve Gaff
Nan Gentile
Collen German
Bob Gross
Mike Gross
Jerry Gump

Debby Hade
Kathy Hammar
Skip Hedges
Marsha Heine
Janis Henderson
Karen Hobbs

John Hollopeter
Dorsun Holmes
Scherrie Howdyshell
Donna Imbody
Katy Jacobus
Michelle James

Marilyn Jenkins
Dennis Kinsey
Dick Kirkpatrick
Wayne Kizer
Linda Koomler
Doug Koontz

Eldon Krider
Sandra Lansaw
Edward Learned
Debbie Listenberger
Steve Livingston
Susan Mackel

FRESHMEN

Ramonda Mantle
Roger McFadden
Vicki Merritt
Annette Messmann
Carol Middaugh
John Motz

Peggy Nicodemus
Richard Nicole
Pamela Nofzinger
Bob O'Neal
Melvin Ott
Bob Parrish

Danny Pattee
Mary Pion
Peggy Pratt
Hope Puff
Nancy Pulfer
Dan Randall

Cathy Ritter
Sharon Roberson
Diane Sage
Terry Sands
Roger Schimmoller
Alan Schnidt

Bobbie Simon
Jim Simon
Steve Simon
Charles Sloffer
Phil Sloffer
Vicki Snyder

Mike Stamets
Mark Stockman
Tim Thomas
Theresa Thompson
Tom Tilden
Susan Vogts

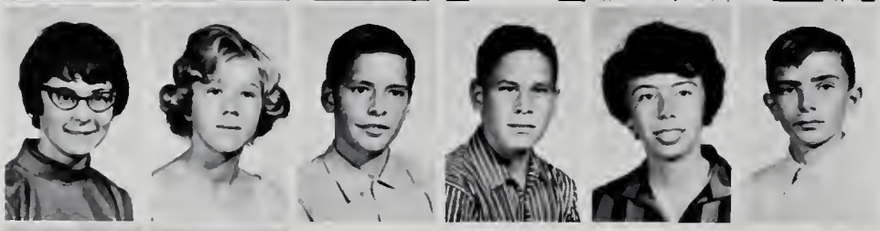

Becky Warner
Marsha Warner
Russell Weimer
Jerry Wells
Karen West
Delmar Wilson

KayLeen Wiseman
Mike Zehr

Where the crowding is, you'll find a Freshman.

Freshmen learn the "joys" of living with lockers.

Freshmen officers: Tom Brunner, President; Susan Mackel, Vice-President; Kayleen Wiseman, Secretary; Nancy Pulfer, Assistant Secretary; Dave Edyvean, Treasurer.

8th GRADE

Kirk Allen
Steve Ambrose
Mike Amstutz
Patricia Anderson
James Barkley
Ann Bosler

Tim Bracht
Rita Branam
Debbie Bremer
Tom Briggs
Dennis Brown
Sharon Brown

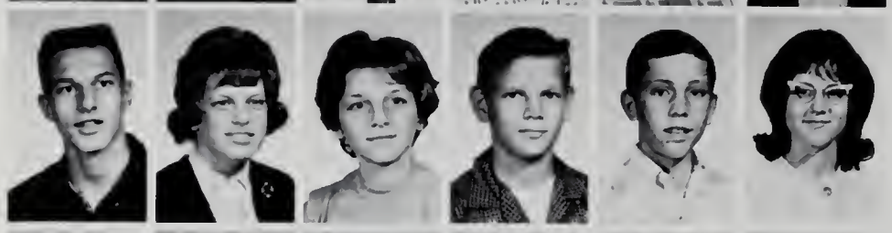

Joe Buttner
Carol Burns
Peggy Byerley
Ron Cable
Mike Carpenter
Debby Coburn

Sandy Conley
Carol Cook
Millicent Cook
Betty Clark
Phil Clark
Cindy Crance

Karen Davis
Ra Dever
Nancy Eagle
Gary Englehart
Steve Etheridge
Craig Felger

Susie Ferry
Gayle Furthmiller
Marilyn Greene
Jimmy Grim
Steve Hadley
Pam Hamm

Marsha Hand
Don Harmon
Susan Hatch
Vickie Hatfield
Deborah Helmich
Karen Herdman

Connie Huffman
Cheryl Hursh
Linda Joy
Cindi Kaylor
Don Kincaid
Jack Kirkpatrick

Shirley Knelanger
Mike Lambert
Vickie Listenberger
Jan Logar
Jackie Lucas
Debbie Maggert

8th GRADE

Nancy Mance
Cheryl Maxson
Carolynne McComb
Dave McComb
Rhonda McCord
Gloria Meredith

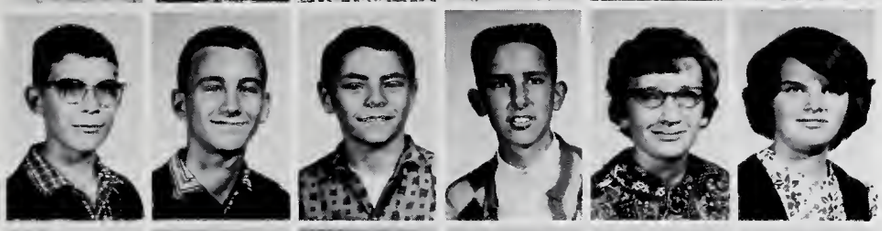

Douglas Miller
Keith Miller
Mike Miller
Mike Mills
Linda Mitchel
Connie Mittendorf

Keith Noll
Patricia O'Neal
Judy Ott
Sandy Parrish
Bob Pattee
Dave Pattee

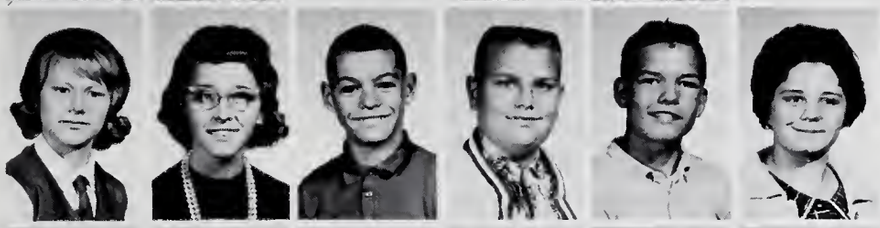

Janet Plummer
Diane Potts
Ronald Poyser
Danny Rexroth
Terry Richards
Karen Roberson

Lynn Roberson
Sharon Roberson
Marilyn Schimmoller
Diana Schwalm
Bruce Shady
Allen Shilling

Greg Shirk
Pat Sigler
Paul Sloffer
Irene Springer
Mike Stark
Becki Stefoff

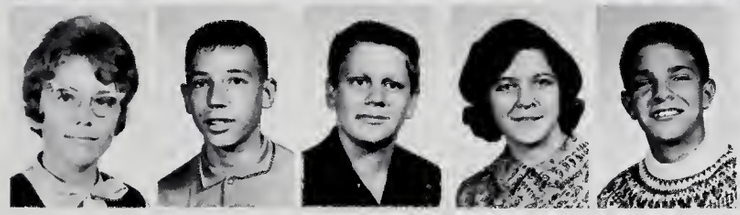

Sherry Striggle
Terry Tom
Ron Weaver
Janice West
Barry Wilkinson

7th GRADE

Kerry Ambrose
Kenneth Anderson
Bill Arnold
Sam Ashton
Suzanne Ashton
Dan Barrand

Stephany Barrett
Kenneth Bassee
Jeff Benward
Mona Bonjour
Ronald Boyd
Denny Bragg

Steve Briggs
Terry Brown
Sandra Buckles
Steve Bush
Penny Byerley
Ronnie Carpenter

Edward Chivington
Mike Clark
Bruce Cook
Cliff Crance
David Crooks
Trudy Culbertson

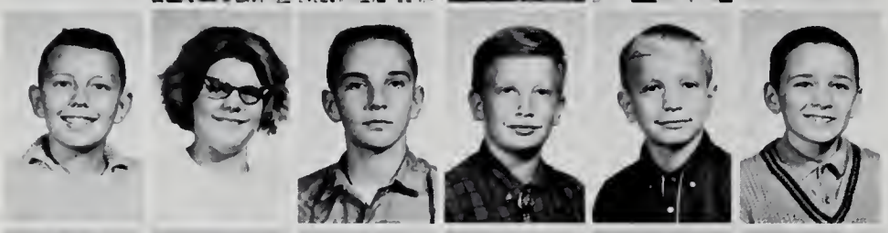

Butch Dadisman
Elizabeth Davis
Danny Dawson
John Dustin
Dennie Eby
Alan Erwin

Dennis Fahlsing
Shirley Falls
Mike Faylor
Debbie Fisher
Bill Fleming
Patsy Frazier

Sherry Fulk
Michele Gilmore
Pam Glackin
Sharon Gloyd
Mary Greenwell
Walter Grim

Jerrold Gross
Thomas Hade
Mark Hall
Sharon Hammer
Dave Hawkins
Jenny Heck

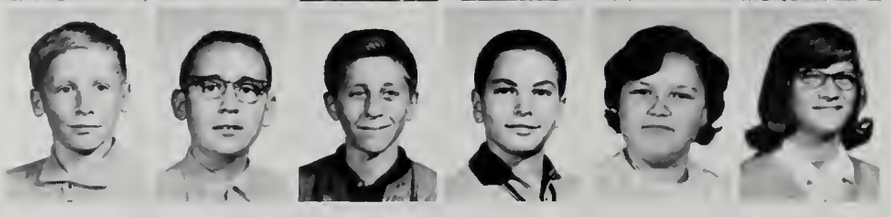

Rick Heck
James Hedrick
Bobby Henderson
Richard Herendeen
Terry Hobbs
Elaine Hoot

7th GRADE

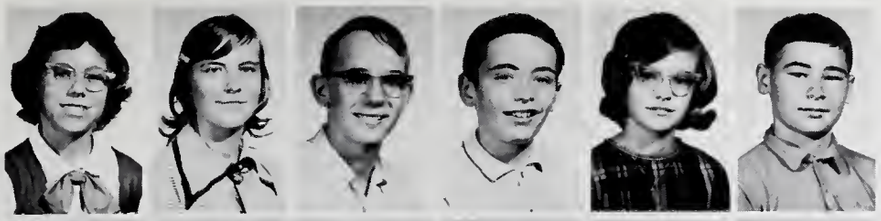

Vicki Hough
Elizabeth Jackson
Michael James
Carl Jonson
Gwenn Johnson
Robert Kinsey
Cheryl Koomler

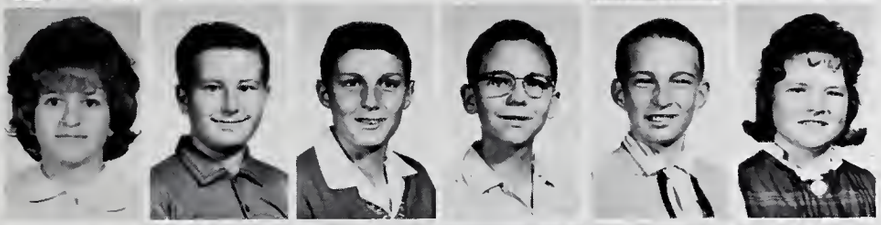

Tony Lawyer
Lee Lincoln
Joel Litterell
Alan Malcolm
Mary Lou Maloney
Steve McBride

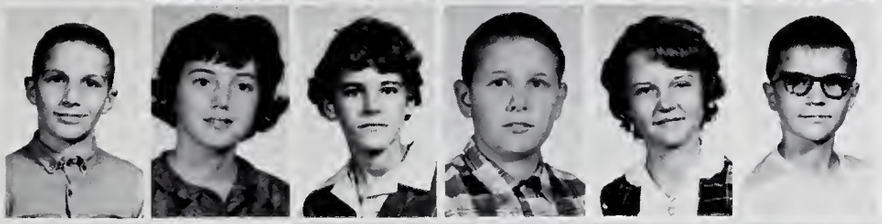

Kristine McComb
Peggy McComb
Steve McComb
Patty McCoy
Johnny McKinney
Corine Messmann

Ronald Meyer
Dale Miller
Patty Mills
Suzie Moody
Richard Motz
Kathy Muncey

Joseph Neuhouser
Bill Norris
Thomas Parrish
Vic Penkins
Mindy Phelps
Christine Pion

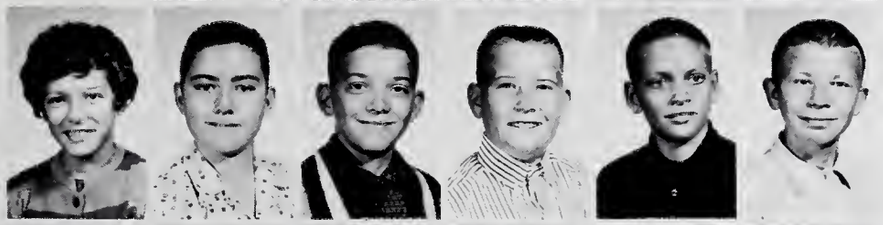

James Potter
Lynn Potts
Brad Powers
James Poyser
David Roberson
Judy Rollins

Marna Sage
Mack Sherman
Gloria Shreffler
Gary Sloffer
Everette Smith
Fred Smith

Gloria Smith
Bab Stamets
John Thomas
Dale Warner
Gary Warner
Cheryl Wilson

Sheryl Wiseman
Rebecca Wonderly
Linda Vinkemulder
Linda Vinson
Victoria Vogts

JR. HIGH'S BECOME COUNTY CHAMPS

BASKETBALL

ROW ONE: D. Bragg, G. Warner, J. Poyser, D. Warner, M. Sherman, B. Arnold, T. Hade. ROW TWO: R. Stamets, M. James, D. Dawson, D. Hawkins, J. Neuhouser, S. Etheridge. ROW THREE: S. Bush, D. Miller, J. Benward, G. Sloffer, R. Motz, A. Malcolm, Coach Merryman. ROW FOUR: D. McComb, M. Stark, C. Felger, D. Kincaid, M. Lambert, M. Amstutz. ROW FIVE: K. Miller, S. Hadley, C. Briggs, M. Mills, B. Wilkinson, G. Englehart.

Cheerleaders who helped lead the boys to victory were eighth-graders (at left) Pat Sigler and Karen Herdman and seventh-graders Peggy McComb and Elaine Hoot.

BAND

ROW ONE: C. Wiseman, C. Koomler, B. Norris, C. Felger, K. Ambrose, C. Cook, S. Fulk, G. Vinkemudler, S. Barrett. ROW TWO: K. Herdman, J. Lucas, J. Logar, S. Buckles, V. Vogts, S. Ashton, E. Hoot, S. Bush, E. Igney. ROW THREE: I. Springer, G. Shreffler, G. Smith, P. Glackin, M. Mance, F. Smith, B. Fleming, C. Hursh, J. Ott. ROW FOUR: W. Motz, T. Hade, G. Johnson, R. McCord, A. Bosler, D. Rexroth, P. Sloffer, C. McComb, S. Gloyd. ROW FIVE: S. McComb, M. James, J. Dustin, D. Warner, B. Arnold, B. Cook, C. Pion, Mr. Sloffer.

TRACK

ROW ONE: D. Bragg, C. Felger, M. Stark T. Hade, M. Sherman, D. Warner, B. Arnold, P. Sloffer. ROW TWO: D. McComb, M. Carpenter, J. Neuhouser, W. Grim, R. Motz, A. Malcolm, D. Miller, T. Parrish, J. Potter. ROW THREE: D. Kincaid, A. Shilling, M. Lambert, T. Richards, S. Etheridge, R. Dever, J. Benward, T. Tom D. Dawson, ROW FOUR: T. Bracht, T. Briggs, B. Shady M. Amstutz, B. Wilkinson, M. Mills, G. Englehart, K. Miller, M. James, Mr. Merryman.

VOLLEYBALL

ROW ONE: Mr. Merryman, K. Allen, M. Stark, R. Carpenter, D. Miller. ROW TWO: J. Benward, M. Carpenter, T. Tom, S. Etheridge. ROW THREE: S. Hadley, K. Miller, A. Shilling, D. McComb. ROW FOUR: G. Englehart, P. Sloffer, M. Mills, B. Wilkinson.

STUDENT COUNCIL

ROW ONE: S. Knelanger, S. Hadley, C. McComb, S. Etheridge. ROW TWO: J. Potter, M. James, A. Bosler, P. Clark, B. Stamets.

CHOIR

ROW ONE: P. Sigler, G. Johnson, S. Fulk, P. Frazier, L. Vinkemulder, S. Barrett, B. Arnold, D. Bragg, D. Warner, S. Gloyd, P. Glackin, K. McComb, M. Maloney, J. West, R. McCord. ROW TWO: S. Knelanger, P. Anderson, L. Joy, N. Mance, C. Kaylor, M. Stark, S. Ambrose, S. McComb, G. Shreffler, P. McComb, S. Wiseman, N. Eagle, J. Heck. ROW THREE: K. Lansaw, C. Koomler, K. Herdman, C. Burns, A. Bosler, V. Hatfield, J. Benward, M. James, M. Sage, S. Roberson, E. Hoot, S. Falls, S. Hatch. ROW FOUR: D. Breamer, D. Maggret, D. Helmick, E. Smith, P. Hamm, D. Rexroth, M. Lambert, B. Wilkinson, S. Bush, S. Parrish, J. Logar, J. Lucas, K. Roberson, C. Mittendorf.

FOOTBALL

ROW ONE: D. Bragg, W. Fleming, P. Sloffer, M. Sherman, R. Moty, J. Thomas, S. McComb, W. Grim, J. Grim. ROW TWO: M. Clark, M. Lambert, K. Miller, D. Dawson, D. Warner, M. Faylor, K. Basse, M. Ambrose, C. Felger, M. Amstuz, D. Rexroth, D. McComb, D. Hall, D. Hawkins.

VOLLEYBALL

ROW ONE: J. Lucas, J. Logar, A. Bosler, S. Parrish. ROW TWO: N. Eagle, R. McCord, P. Hamm, B. Furthmiller. ROW THREE: S. Knelanger, L. Joy, P. Anderson, P. Sigler.

BASEBALL

ROW ONE: D. McComb, D. Warner, J. Neuhouser, M. Sherman, M. Stark, M. Power, S. Ambrose, M. James, K. Miller, M. Mills, P. Sloffer, M. Amstutz, M. Carpenter.

ADVERTISEMENTS

BEST WISHES SENIORS

HUNTERTOWN GRAIN AND LUMBER COMPANY, INC.

Grain, Purina Feeds, Seed, Fertilizer

Lumber, Fence, Tile, Coal

Phone 637-3115

SPANGLE BEAUTY SHOP

Permanent Waving — Manicuring

Shampoo, Setting — Hair Cutting

HILDA M. SPANGLE

Huntertown, Indiana — Phone 637-3608

SPANGLE SUPER SERVICE

Mobilgas, Mobiloil
Tires--Batteries--Lubrication--Ignition Service

Huntertown, Indiana — Phone 631-3400

Serving Huntertown Area for 24 Years

WILBER "RED" SPANGLE---Owner

SPANGLE-BOCKMAN INSURANCE AGENCY

Representing

INDIANA INSURANCE COMPANY

Insurance for Every Need

Huntertown, Indiana — Phone 637-3400 or 637-3436

WILBER SPANGLE — ROSCOE BOCKMAN

CLARE'S STANDARD SERVICE

Tune-ups
Wheel Balancing
Minor Repairs
Brake Service
Tires
Batteries

Call Avilla 897-5424

Compliments of

GRABILL BANK

Grabill Indiana

SNYDER GRAIN COMPANY

Grains and Feeds Coal

Seeds Fertilizer

Phone 693-2606

Churubusco Indiana

SONDAY AND SHEETS FUNERAL HOME

24 hr. Ambulance Service

Phone 693-2907

A. H. HEINE IMPLEMENT CO.

4118 N. Wells--Fort Wayne, Indiana

Phone 483-7134

GRABILL HARDWARE

"A Good Place To Trade Since 1930"

Grabil, Indiana

For Quality
and
Service

See

McCOMB HOME BUILDERS

Rural Route 1 Huntertown

ALLEN CO. FARMERS MUTUAL INSURANCE CO. Fire and Wind

Agent George "Bill" Jones

Phone 693-2214

HEFFELFINGER NURSERY

Huntertown, Indiana

Phone 637-3746

Compliments of

LaOTTO TEXACO SERVICE

LaOtto, Indiana

Compliments of

NICHOLSON'S

IGA STORE

Home of Everyday Low Prices

LaOtto Indiana

Compliments of

ELAM AND JAEHN

Our Retreads Are Available

At Your Favorite Service Station

WARNER'S MOTOR SERVICE

Wrecker Service Tank Wagon Service

Greasing Washing General Repairing

Painting Tires Batteries Oil

ERMAN K. WARNER

Phone 637-3300

NORTHERN WOOLENS

Fabrics-Blankets-Yarns

4711 Lima Road

Dating is more fun when you're roller skating. Here's all the ingredients for a fun-filled evening together . . . music, laughter and wholesome recreation.

ROLLER DOME

"A Family Recreation"

JIM & MARGE WALL
Owners

California & Lima Road
748-0302

CLIFFORD'S

COIFFURES

Smith Airport

Phone 748-7672

Compliments

o f

KELL & KELL

Well Drillers

You'll Always Do Better At Harlan's

HARLAN'S HARDWARE INC.

LaOtto Indiana

BALLIET'S

SHARPENING SERVICE

Saws--Mowers--Mower Repair

Phone 637-3522

Huntertown, Indiana

McCOY LUMBER COMPANY

Phone 693-2306
Churubusco, Indiana

McCOY REAL ESTATE

Phone 693-2262

GEORGE BYERLEY

Insurance Agency

6623 Carroll Road
Fort Wayne, Indiana

Protection & Service
Phone 637-3664

Read The

TRI-COUNTY TRUTH

For News of Huntertown

Commercial Printing
Offset and Letterpress
Tri-County Publishing Co., Inc.
Churubusco, Indiana
Phone 693-2121

HUNTERTOWN SPEED-E-CLEAN LAUNDROMAT

25 lb. Big

"Try It Out On Your Rugs"

10 lb. Washers
50 lb. Dryers

Huntertown, Indiana
Phone 637-3023

FELGER'S MARKET

Where Prices Are Right---

Good Friends Meet

Groceries - Meats - Clothing

Sewing - Notions

Huntertown, Indiana

Phone 637-3609

Stop and Save at

BANG'S 5¢ TO $1 STORE

for Your Many Needs

Phone 693-2107

Churubusco, Indiana

Compliments of

ULRICH DRUG STORE

Ray Ulrich, R. Ph.

Leo Indiana

Phone 627-2191

LEO QUICK CLEAN

Your Modern,
One Stop Cleaning Service

Dry Cleaning and Laundrett

25 and 14 lb. Washers
Phone 627-2858

Leo Indiana

KRIDER FUNERAL HOME

24 Hour Ambulance

Oxygen Equipment

Phone 693-2290

Churubusco Indiana

FLOYD'S AUTO SALES INC.

W. Whitley Street

Phone 693-2128
Churubusco, Indiana

One Stop Shop------ I.G.A.

CEDAR CREEK SHOPPING CENTER

BENDER PLUMBING & HEATING

Air Conditioning

Leo, Indiana
Phone 627-2019

CHURUBUSCO WOODWORKING CO., INC.

"The Builder's Supermarket"
Featuring
A complete line of quality lumber and builder's supplies!
A complete building service for residential, farm and light
Commercial construction

--Quality-Built Homes--
FREE ESTIMATES FREE DELIVERY
U.S. Highway 33, South Phone 693-2123 Churubusco, Indiana

Churubusco
STATE BANK

CHURUBUSCO, INDIANA

Deposits Insured Up To $10,000.00 For
Each Depositor By The F.D.I.C.

BRENTON, CAMPBELL,
RHODES AGENCY

Insurance

.Auto.Fire.Life.Liability.Bonds.

Real Estate
Residential
Commercial

Motor Club

Avilla 897-5502

SAVE AT

SOUDER'S
OF GRABILL
FURNITURE

Open Tuesday, Friday, and Saturday
Evenings--Closed Wednesday at Noon

14 miles N.E. of Ft. Wayne,Indiana

Phone 627-2197

PRICE'S DAIRY

Grade "A" Milk

Door to Door Delivery

You Can't Beat Our Milk, But

You Can Whip Our Cream

STOP

We Have the Selections

MENNO J. STEINER

Leo, Indiana Phone 627-2111

FORTMEYER'S STATION

CITY SERVICE

GEORGE BOJRAB, MANAGER

Courteous Attendants
to Serve You

GORDEN AND SLOFFER

Well Supplies Well Drillers

Phone 693-2000

Churubusco, Indiana

Compliments of

Mineweld

126 Chambeaw Road

-Welding and Safety Supplies-

Motor Tune-Up

Wheel Balancing

Tank Wagon Service

Heavy Wrecker Service

Sinclair Products

Complete Motor Overhaul

MYER'S SERVICE STATION

Phone 637-3600 Huntertown, Indiana

CONGRATULATIONS

And

Best

Wishes

To The

Class of

1965

From Your Official Class Photographer

JEFFERSON STUDIO

1918 Fairfield Avenue Phone 744-8055

GEORGE'S SPORT SPOT

Complete Line of ----
Sporting Goods and Live Bait
Guns and Ammo. - Cube Ice

"Open 365 Days a Year"

1325 So. Randolph Street
on U.S. 27
Phone FL 7-3550 Garrett, Ind.

Compliments of

C & C SUPERMARKET

Grabill, Indiana

RAMBLE INN RESTAURANT

Huntertown, Indiana

Phone 637-3709

WHITE SWAN PLAZA

LIMA ROAD

FORT WAYNE, INDIANA

Compliments of

BUTLER DRUGS

BRUCE McCOMB--BUILDER

"Bruce the Builder"

Phone - 637-3619

3336 McComb Road

Huntertown, Indiana

ACKNOWLEDGMENT

As another year draws to a close, so does another Citadel. The staff of the 1965 Citadel would like to acknowledge our thanks and appreciation for the cooperation and understanding that you gave us.
We would like to especially thank:
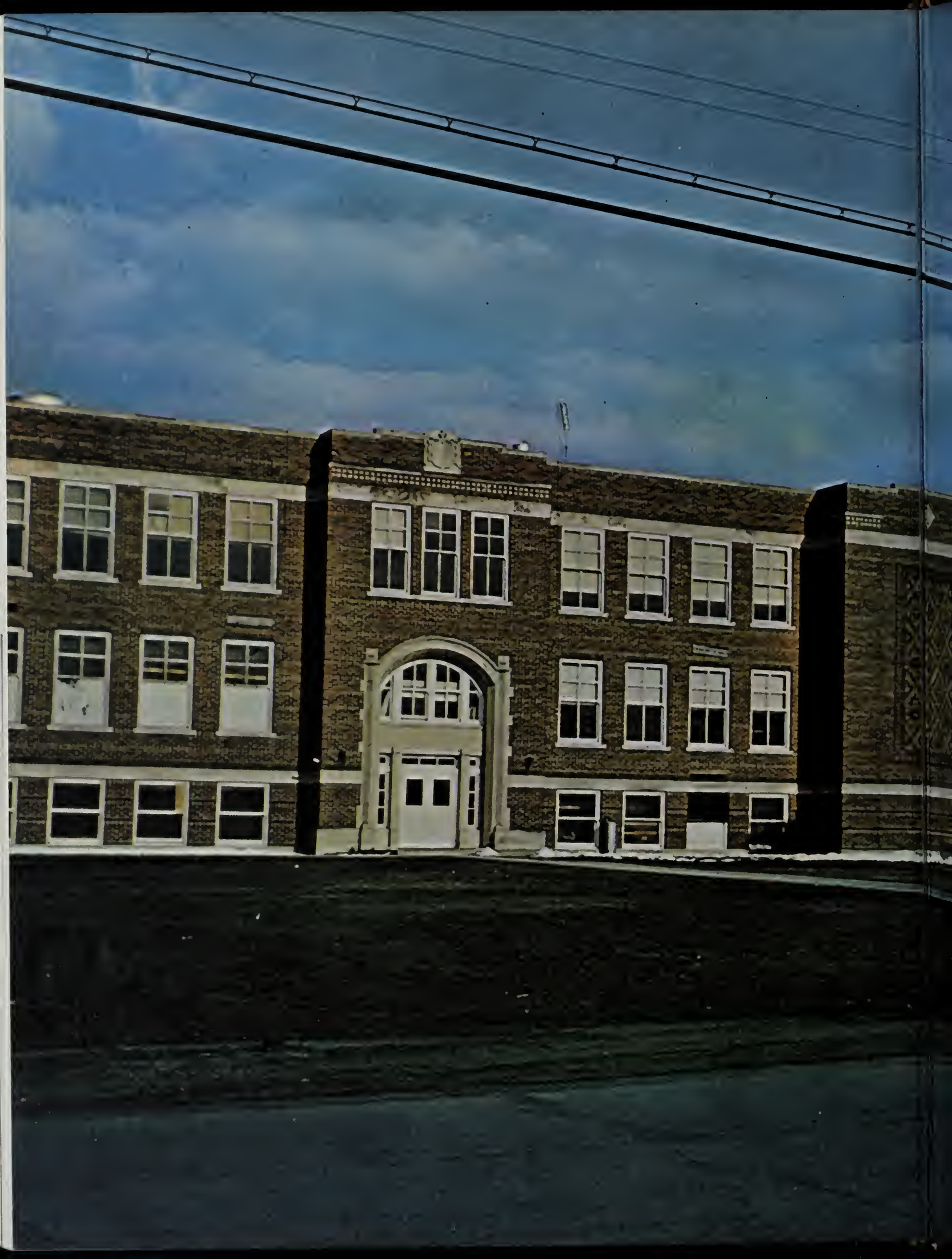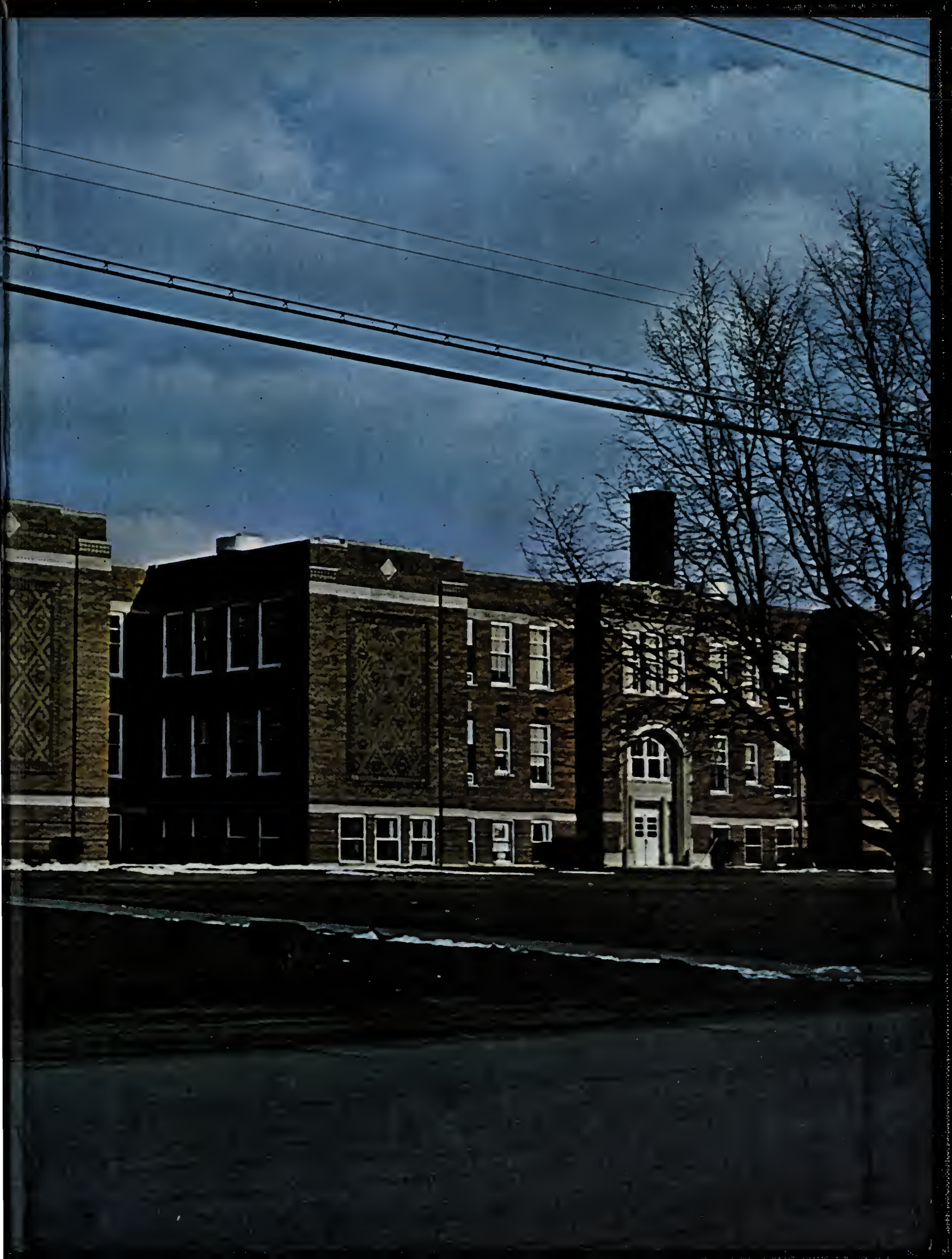
The Faculty
School Administrators
Jefferson Studio
The Yearbook Company
The Advertisers
and subscribers